The Weather
SAN FRANCISCO AND BAY REGION
Cloudy with moderate temperature today; gentle variable winds.

RICHMOND RECORD HERALD
A RICHMOND PAPER FOR RICHMOND PEOPLE

Latest Wire News
COMPLETE REPORT EACH MORNING
FURNISHED BY
Universal Service

VOL. XXVI, ON. 347 RICHMOND, CALIFORNIA TUESDAY, JANUARY 6, 1925. PRICE THREE CENTS

POSTAL MEN MAY GET RAISE

STATE LEGISLATURE BEGINS SESSION

BREED IS NAMED TEMPORARY HEAD OF UPPER HOUSE

Senator From Piedmont Wins Seat Over San Jose Man; Chaplain Race On

MERRIAM IS THE SPEAKER

Lawyers and Merchants Predominate in Both Houses; Child Labor Favored

(By Universal Service)

SACRAMENTO, Jan. 5.—Both administration and anti-administration Senators, rallied behind Senator Arthur H. Breed of Piedmont today and re-elected him president protem by a landslide vote of 29 to 10 when the Upper House of the State Legislature convened for its forty-sixth biennial session.

Though the name of Senator Herbert C. Jones, anti-Richardson solon from San Jose, was entered against Breed, efforts to make the vote a test of political strength in the Senate failed and victory for the Piedmont man was evident before the ballot was half over.

Race For Chaplain

Marking one of the few occasions in California Senate history when the position of Chaplain has been contested, the Rev. William E. Harrison, Westminster Presbyterian Church, Sacramento, and the Rev. Bryant Wilson, First Baptist Church also of this city, entered the lists today.

Neither of the clergymen would concede victory to the other, and an executive conference of Senators was necessary to decide the issue.

Whn th secret ballot showed 23 Senators in favor of the Rev. Harrison, chaplain of the 1923 session, supporters of the Rev. Wilson withdrew his name. The Rev. Harrison was then unanimously chosen.

Few Minor Jobs

The Senate also selected H. J. Powers of Eagleville, Modoc county, as minute clerk, and re-elected Jos. A. Beek of Balboa as secretary and Joseph F. Nolan of Los Angeles as sergeant-at-arms. None of the candidates had opposition.

Announcement that the list of Senate attaches will suffer severe cuts this session due to the drop in salary allowances now provided in the Constitution was made by Senator Breed, head of the committee on employes. Only 21 stenographers will serve in the Upper House, and many of the applicants for jobs as assistant sergeant-at-arms are doomed to disappointment.

In memory of the late Senator Egbert Gates of Pasadena, who died shortly after the 1923 session, the Senate suspended business until tomorrow morning.

Local Dealer Is Home From South

J. P. Strom, local automobile dealer, returned to Richmond yesterday from a two weeks' trip in the southern part of the state.

Strom reports that there is keen business activities in Fresno, Bakersfield and Los Angeleses and everyone in those parts are enthusiastic over the outlook for 1925.

Mrs. Strom and family accompanied J. P. on the trip.

MAMMOTH APPLE PIE, STEAMING AND FRAGRANT, BIG ENOUGH TO FEED REGIMENT OF BOY SCOUTS

The biggest apple pie ever cut in San Francisco diffused its fragrance of pippins, pastry and sugar over the Union Square section of the Golden Gate City. And it was free to all who asked for a piece. The pie weighed more than fifty pounds, was three feet in diameter, and it took half a case of apples to provide the filling.

Tenth Street to Be Improved with Electroliers

Petitions favoring the installation of an electrolier system on Tenth street, between Macdonald and Lucas avenue, and for the paivng of the street from the Oakland Branch of the Santa Fe railroad to Barrett avenue and from Pennsylvania avenue to Lucas avenue, were presented to the city council last night.

It was stated by City Manager J. A. McVittie, that several lots belonging to the city would have to be legally prepared for the street improvements, and the matter of paving as referred to the city manager, the city engineer and the city attorney to be reported back to the city council at their meeting next week.

According to city manager McVittie the estimated cost for the proposed paving would amount to approximatelly $10 per foot.

Electrolier System Favored

The question of the electroliers was referred to the city manager and the light commission to be reported on at the next meeting.

According to the plan for the electroliers an ornamental lighting system similar to that on Macdonald avenue is favored for the entire length of Tenth street from Macdonald avenue to Lucas avenue. The cost of installing the system is to be borne by the property owners who signed the petitions and the maintenance is to be kept up by the city of Richmond.

City Manager McVittie estimated the cost of maintaining the electroliers would amount to $50 a year each, after their construction. The cost of an arc light, he said is $51 per year.

Harry Pulse, speaking on the electrolier question, stated that Tenth avenue will be the main artry from the north through the city to the new San Francisco ferry system and he said it was the opinion of the property owners that it should be well lighted.

Pulse favored establishing six electroliers to the block as is done on Macdonald avenue, but said that four could be installed to start with and provision could be made for two additional electroliers at a later date. The number of electroliers to the block was left to the discretion of the committee to be reported next meeting night.

Proposition for Bus Line Tabled Temporarily Here

A petition for a bus permit to serve the city of Richmond in connection with the new ferry system was filed with the city council last night by Barkikas Brothers, through Steve Barbikas. In view of the fact that a permit had already been granted to the Key Route system to operate a bus line the Barbikas petition was not acted upon but was referred to the city attorney.

It was the plan of the Barbikas Brothers to establish one or more central stations on Macdonald avenue, at Sixth, Tenth, Twelfth or Sixteenth street and from ten to 25 stations throughout the outlying residential districts of Richmond, not convenient to street car transportation.

Regular calls would be made at each station in the outlying districts and from these stations passengers would be transported to the central stations and from these to the Southern Pacific Richmond-San Francisco ferry. It was proposed to erect waiting rooms at these stations.

It was proposed to charge a rate that it was claimed would not be competitive with the service supplied by the traction company. Transportation from the outlying stations to the central stations would be charged with the rate of five cents and from the central stations to the ferry it would be ten cents.

In this connection, it was pointed out by City Manager McVittie and Councilman Lane that the city ordinance fixes the rate for such transportation at six cents within the city limits, and that the proposed rate of 15 cents to the ferry would not be legal.

It was brought out in the discussinon that the state railroad commission has declared that no certificate of public convenience and necessity is necessary for operation of a bus line exclusively within the corporate limits of any city.

Gets Permit to Repair Canal Shop

A permit was granted to the Richmond Construction and Engineering company to repair a one story galvanized iron shop on the north side of the canal, near the inner harbor, E. E. Grow, building inspector. The cost will be $500.

MISS RICHMOND SOUGHT TO LEAD CARNIVAL HERE

Candidates Solicited for Honor of Heading Pageant and Entering Bathing Revue

SPANISH PIRATES PROMISED

Father Neptune And Pirates To Aid Merrymaking With 75 Milimeter French Gun

Who will be Miss Richmond?

What pretty girls of the city will make up the bevy of Bathing Beauties?

These questions result from the action of the entertainment committee in charge of the ferry opening celebration at their meeting in the Chamber of Commerce yesterday afternoon, when it was decided to enter Miss Progressive Richmond and Father Neptune and his bevy of Bathing Beauties in the celebration festivities.

Arrangements for selecting the candidates for the honored places were placed in the hands of a committee headed by A. L. Paulson.

Representatives of the Southern Pacific railroad, headed by Lance Richardson, met with the general celebration committee yesterday and pledged every cooperation to make the event a huge success.

One of the new boats will be placed in the Richmond ferry slip on the afternoon of the 14th and will be opened to the public from 2 to 5 p. m. There will be music and luncheon served on board and special stunts will be put on by Spanish pirates, the stunts to be devised on the "spur of the moment."

The boat will again be open for inspection from 6 to 11 and there will be special music for dancing.

During the evening Father Neptune and his court and a bevy of bathing beauties will put on a program.

Spanish pirates will appear with a 75 milimeter trench gun. Among other stunts they will shoot and hang in effigy and "walk the gangplank" anyone caught retarding the growth of Richmond.

Father Gloom will be the first to be disposed of and then several dozen "Old Mess Backs" will be ruthlessly handled.

Don San Francisco and Miss Progressive Richmond will be on hand.

Inviations have been sent out by the Richmond Chamber of Commerce to 276 chambers of commerce and city councils north of the Techchapi to join in the festivities.

On the morning of the 15th about 125 automobiles appropriately decorated and led by two floats cross the new ferry to San Francisco and conduct a parade through the business section there.

One of the floats will be a row boat manned by Spanish sailors and the second will be a minature ferry boat bearing a placard giving the schedule and time of the ferry service.

At 12 o'clock on the 15th lucheon will be served by the San Francisco Chamber of Commerce and all the speaking of the occasion will take place at the luncheon.

Street Widening Protested Here

Protests on the widening of Standard avenue were received by the city council last night and January 19, at 9 a. m. was set as the date for hearing all protests. It was pointed out by City Attorney Hall that two weeks is the earliest possible date that can be set under the state law.

Man Arrested For Battery Claims Woman Hit With Hoe

Frank Nelson of 528 Second street, was arrested Sunday night on a charge of battery preferred by Jos. G. Davis of 523 Second street.

According to the complaint it is alleged that Nelson struck Mrs. Davis, bruising her mouth. The tracas, according to the story told the police, started when Nelson, who is a next door neighbor of the Davis family, ventured to help a Mr. Barry to put an automobile into a garage that had been rented from Davis.

It seems that there has been bad feelings between the neighbors for some time, and that Nelson had been warned to stay off of the premises. Thus when he invaded the Davis stronghold to aid Mr. Barry, Mrs. Davis ordered him away, it is said.

Claims Chased With Hoe

Hot words followed, and Nelson maintained to the police that Mrs. Davis took after him with a hoe. In the ensuing mix-up that followed the detendant defended himself as best he could, he claims. The outcome resulted in Nelson's arrest, and in Mrs. Davis carrying about a bruised mouth to show for her part of the conflict.

Nelson was released on a $100 cash bail. The case will come up for hearing soon.

Key System Gets Permit For Bus Line to Ferry

A permit, granting the Key Route System the authority to install a bus line in Richmond, to serve the new Southern Pacific ferry system to San Francisco, with the privileze of withdrawing the bus service at the end of 60 days in the event that it does not pay its operating expenses, was voted by the Richmond city council at their meeting last night.

The permit includes the right retained by the Key Route System to apply to the city council for permission to make the bus line permanent in the event it does pay its operating expenses.

Undertaken as Experiment

It was agreed by the Key System in a letter read before the council that the bus line would be inaugurated on January 15th, con-incident with the opening of the ferry service, undertaken as an experiment, and that it would not be abandoned if it as much as paid its expenses.

Mr. Whittal, attorney for the railroad system, was present, and stated that the Richmond street car system would grant transfers from the street car line to the bus lines and from the busses to the street cars in the city limits.

The proposed city ordinance regulating the operation of motor buses on the streets of Richmond in connection with street railway systems, was laid on the table for 60 days by action of the city council, pending the outcome of the Key system's experiment. The ordinance was introduced last week.

Cypress Avenue People Request Light, Gravelling

Petitions to have a street light placed on Cypress avenue between San Pablo and Fifty-fifth street, and to have Cypress avenue gravelled within the same limits, were presented to the El Cerrito board of trustees at their meeting last night. The matter was referred to Street Commissioner Kirk Gray and Light Commissioner Fred Lutz.

JOSEPH McINTOSH NAMED COMPTROLLER BY MELLON TO SUCCEED H. M. DAWES

McIntosh was appointed Comptroller of the Currency by Secretary of the Treasurer Mellon to succeed Henry M. Dawes, brother of the Vice-President-Elect. Mr. Dawes' resignation was accepted some time ago and McIntosh was Acting Comptroller until his appointment.

El Cerrito Aims Annexation of Richmond Annex

El Cerrito is making plans to annex Richmond Annex as part of its incorporate limits, according to arrangements revealed at the meeting of the board of trustees last night.

City Attorney T. M. Carison, stated that Trustees Charles Zimmerman had spoken to him about annexing Kensington Park, but said that it was his opinion that if the board was contemplating annexing any district, it would be more beneficial to annex the Richmond Annex.

Fred Lutz said he believed the board should take steps to annex the Annex as Richmond would probably try to do the same thing within the near future.

Following the talks the city attorney was instructed to prepare petitions for the annexation of the Richmond Annex and have them ready for distribution next Monday night.

Richmond War Mothers Plan Fountain Fund

A movement will be started in a short time by the Richmond War Mothers for the purpose of raising money for the erection of a memorial fountain in the Memorial park on Twelfth street.

It was expected by the war mothers that they would receive a large sum of money as their part of the Legion circus held last July, but when the affair was over, instead of their being any money to divide there was a deficit.

Over $18,000 was taken in by the legion circus.

Permit Issued for City Machine Shop

A one story machine shop will be erected on Thirteenth street, between Chanslor and Santa Fe railroad, for the city of Richmond, according to permit issued yesterday by E. E. Grow, building inspector. The cost will be $5689. W. Snelgrove is the contractor.

SENATE JUST THREE VOTES SHORT IN TEST

Post Office Employees May Get Increase In Salary Despite Presidential Veto

MOTION HAS BEEN DEFEATED

Motion For President Coolidge To Send Veto And Bill To Committee Is Lost

(By Universal Service)

WASHINGTON, D. C., Jan. 5.—Supporters of the postal employees increased salary bill, which was vetoed by President Coolidge, lacked just three votes of a sufficient number to pass the bill over the official veto in a test vote in the Senate today.

The vote was taken on the motion of Senator Sterling on behalf of President Coolidge to send the bill and the veto message back to the postoffice committee. Senator Sterlings motion was defeated 29 to 52.

If the opponents are able to muster three more votes from 15 absentees, they will have enough to make the measure a law despite the veto.

Portland Firemen Honor Guests at Richmond Banquet

The members of the Richmond fire department were the hosts at a banquet given in honor of Fire Chief Lee G. Holden and Battalion Chief H. C. Johnson both of Portland, Or., at Fire Station No. 2 last night.

The banquet was presided over by Chief W. P. Cooper of Richmond, who acted as toastmaster.

During the very elegant dinner an orchestra from the San Francisco fire department rendered several very wonderful pieces, after which Chief Cooper gave a short address, and introduced the speakers of the evening.

The program for the evening opened with a short talk by Mayor J. H. Plate of Richmond, who addressed the firemen and complimented them on their good work.

A trio from the San Francisco department sang several songs that added materially to the entertainment.

Councilman Frank A. Schob, chairman of the fire committee of the council then gave a talk in which he highly complimented Chief Holden of Portland, and spoke of the work he has been doing toward fire prevention.

Next came Chief Holden himself, who spoke on the moral of the fire department and he gave some very good advice to the young men concerning their habits while in the service. Chief Stevens, state fire marshal, spoke at some length about his experiences in his early days as a fire fighter and gave much credit to Chief Holden for his success.

After Chief Jay Stevens talk the band and trio favored the guests with more very fine music, which was greatly appreciated by everyone present.

Chief H. C. Johnson expressed himself as being greatly pleased with the welcome shown Chief Holden and himself and stated that everything possible had been done to make their visit to Richmond a pleasant one.

Short talks were also made by councilmen Martha Chandler, Marie L. Ogborn, E. J. Garrard, W. W. Scott, George F. Black and W. L. Lane, in which the work of the fire boys and Chief Cooper was lauded, and the co-operation of the mem-

(Continued on Page Six)

All The Latest Editorial Features and Daily Fashion Hints

Record-Herald Editorial Page

Women's Specials Including Daily Menue; Up-To-Date Recipes

RICHMOND RECORD HERALD

A Consolidation of the Record-Herald and Richmond News

Published Every Morning Except Mondays and the Days Following Holidays by the

Record-Herald Printing and Publishing Company

Telephone Richmond 70 and 71—2201 Macdonald Avenue

G. E. MILNES ..... President and Manager
GROVER E. MILNES ..... Business Manager

Entered at the Postoffice at Richmond, California, as Second Class Matter.

SUBSCRIPTION RATES

One month by carrier 50c
One year $6.00

Official Paper Of The City Of Richmond, California

COOLIDGE AND DEBTS

It is a pleasure to observe that while a quiet citizen is in the White House and the country is slut of noise and clamor, the big stick which Theodore Roosevelt made an important implement in statecraft is still capable of being used. Its devotion to a duty in diplomacy is pleasing.

Mr. Coolidge is informed that France is chucking an monumental bluff regarding its war debts, and he announces very simply through those convenient functionaries called "White House spokesmen" that if Paris desires to come to grips over debt repudiation, the Washington administration will drop the requisite hint in American financial circles and thereby bring about dire consequences to the French private credit.

No bluster, no complicated diplomatic exchanges, no verbose and voluminous notes—just the hint. And France will understand. France is no dumb-bell. France and the whole world will understand that while the American people are easy, sympathetic and sentimental, they demand that their debts be promptly and wully paid.

INCREASE IN PAY FOR POSTAL EMPLOYES

When President Coolidge vetoed the bill increasing the pay of postal employes, he expressed a firm which that some means could be devised for providing funds to meet the added expense. He stated specifically that he was in sympathy with the wish to increase the compensation, but was opposed to increasing taxes without providing additional funds from postal receipts.

Senator Sterling of South Dakota proposes to offer a new bill for increased pay to postal employes and for increased compensation for the transmission of second, third and fourth class mail matter.

The first class mail matter (letters) brings in a surplus of about $80,000,000; the postal savings service about $4,700,000. The great losses are in the other three classes. In the second class (including newspapers and magaizines) the loss is more than $71,000,000; in the third class about $16,000,000; in the fourth class more than $6,000,000; in the registry service, more than $10,000,000.

It the rates of postage in these classes are increased, enough money will be forthcoming to give all postal employes the increased compensation they desire. Such a bill the president will probably sign.

INDUSTRIAL REALTORS DEVELOPMENT COMMITTEE

Upon ecommendation of the Industrial Division of the California Real state Association President Everett A. White has appointed the following Realtors on a statewide industrial committee to cooperate with the California Development Association in mapping an industrial program for California.

Northern Division: Carl E. Johnston, Sacramento; Harry A. Lafler, aMrk R. Monze, Oakland; Floyd Thayer, South San Francisco; E. B. Bull, Richmond; Speed B. Leas, Fresno; D. W. Carmichael, George C. Bordman, George E. Belvel, San Francisco; Vic Challen, San Jose.

Southern Division: R. C. Berger, Anaheim; J. W. Snyder, San Diego; L. Roy Meyers, Long Beach; F. L. S. Harman, W. H. Daum, Los Angees; Jos. Wagner, Riverside; James R. Austin, Ontario; Carl Mock, Santa Ana.

A statewide industrial meeting is planned to be held in January at Del Monte.

OWN YOUR OWN HOME MOVEMENT UNDERY WAY IN CALIFORNIA

The Own Your Home Movement for the New Year is well under way in many of the realty boards of California, according to Clifton J. Platt of Pasadena chairman of the Own Your Home Committee Real Estate Association. Mr. Platt has just returned from a tour of the state, calling upon Realtors and everywhere he was assured of hearty cooperation. A home owning movement will receive the widespread support, he was told, and in announcing the divisional chairmen for the boards, the State Association has endeavored to secure willing workers

In San Francisco, the Own Your Home campaign is in charge of Harry B. Allen, the well known home builder and subdivider who is president of the San Francisco Board. Across the bay the chairman is Fred T. Wood, one of the big builders in the East Bay region. At Berkeley the chairman is Austin W. Bailey, president of the Board. Howard N. Foss is in charge at Fresno, and at Bakersfield Edward A. Kelly is at the helm. The Stockton chairman is Philemon H. Stitt, former president of the board while at Sacramento the leader is J. C. Carly. Others are: R. C. De Yoe, Carmel; Oscar Lord, Eureka; Frank A. Thompson, Modesto; Frank W. Aust, Palo Alto; John B. Kerwin, San Jose; R. F. Cross, Visalia.

In Southern California a large number of chairmen are yet to be appointed but the demand for place on the great statewide program is insistent. In Los Angeles the Own Your Own Home drive is in charge of C. E. Culberson of the Los Angeles Investment Company, one of the great home builders. In Pasadena Vergil J. Morris is the chairman, while at Long Beach, Fred L. Barker, the largest beach home builder is the chairman. Stephen Barnson is the chairman at San Diego, and Asa Hoffman is chairman at Santa Ana. Frank C. Nye is named for Riverside and J. Clarence Preston for San Bernardino. Harold Callis will have charge at Santa Barbara. Samuel D. Koch, Realtor of the Greater Santa Monica Club is the Santa Monica bay chairman while Carroll J. Daly, charter member of the California Real Estate Association is the Venice leader. At West Hollywood the chairman is Henry Hamer.

SCHOOL DAYS

Copyright, 1921, by The McClure Newspaper Syndicate

By DWIG

Fashion Hints

By MARY MARSHALL

Copyright, 1924, by The McClure Newspaper Syndicate

For Those Who Prefer a Fabric Coat to One of Fur, Here is One of Suede Cloth Trimmed With Fox Collar and Cuffs.

To some women the only conceivable reason for not having a fur coat is inability to pay the price of one; and the only reason for not having two is not having enough money to pay for two. Decades during the last century there were thousands of women here and abroad whose first line of action on acquiring sudden wealth would have been to wear diamonds, ostrich feathers and a fine fur coat.

Ostrich feathers happen to be in fashion now on both hats and frocks—though they say that there are indications of the waning of this fashion in Paris but they are no longer so costly as to be a prerozative of the rich. Diamonds still glisten, and temptingly, but there are many women who keep a king's deposit while they wear cheap paste pearls around their necks.

Fine furs do, however, still seem to be the ambition of every girl or woman who has been kept on dress allowance too limited to permit such luxury. But there are many women who might have fur coats aplenty who honestly prefer another type of coat. There first objection may be that they find the fur to warm save in quite northern climes and on very few extremely cold days. Sometimes, too, the objection is that the fur coat gives too great bulk—slimmer lines can be maintained with a coat of fabric.

So while many women this winter have worn ermine wraps for the opera and other evening functions, others who could well afford the ermine have preferred coats of gorgeous metal cloth, lavishly fur-collared and cuffs. Although afternoon coats of leopard, broadtail, squirrel, seal, and caracul have never been so beautiful or so much admired as this season, there are exceptional women who will have none of them for no other reason in the world than that they really prefer the coat of fabric.

The sketch shows a midwinter coat of brown suede cloth, cut on what passes for "tailored lines." The luxurious collar and cuffs are of fox.

Service Is Held For Wm. Reardon

Services for William Reardon of Berkeley, a former resident of this city, were held at the St. Ambrose Catholic church in Berkeley at 10 o'clock yesterday morning. Interment was made in the St. Joseph's cemetery in San Pablo. Bert Curry handled the funeral arrangements.

Reardon was 60 years of age, and was killed while oerationg a steam shovel at the Big Creak project in Fresno county, recently. He was the husband of Mrs. Lillian Reardon.

City Plumber Makes Report

The following report for city plumbing inspections for the month of December was given yesterday by inspector C. S. Ford. Plumbing inspections, 37; plumbing jobs condemned 9; sewer inspections, 32; plumbing permits, 17; fees collected, $38.

WISE AND OTHERWISE

By MARY MARSHALL

AND NOW THE WALLABY

WE used occasionally to hear of Australians eating roasted and jugged wallaby and other such outlandish dishes, but it is only recently that most of us have heard of the wallaby as a fur. Now every once in a while we read descriptions of some really smart frock or wrap "with a collar of wallaby." Now that fashion has taken to calling a hare a hare instead of a Baltic lion or a French chinchilla, a wallaby seems to be most in favor when he is simply dubbed a wallaby.

In the days when it seemed best to give all little-known an inexpensive pretty names that incorporated the name of some better known, more expensive pelt, the wallaby was known as Australian fisher—that is when it had been dyed to look like the fisher. And this fur can also be dyed to imitate skunk, marten and sable, though with the new tendency to "serve furs au naturel" we shall probably see more of this fur in its natural color. A fur authority describes it as "long danse fur; grizzly black in color, shading darker toward black."

FOR HORS D'OEUVRE

For four persons you will need two anchovies, two hard boiled eggs, one tablespoon of white sauce, a half teaspoon of anchovy essence, watercress and a little cayenne. Shell the eggs and cut in halves, removing yolks. The anchovies should be boned and chopped, then added to the yolks and rubbed to a paste. Add anchovy sauce and white sauce and seasonings, and rub through a wire seive. Fill the whites of the eggs and garnish with watercress that has been seasoned with a little olive oil and vinegar.

Woman Injured In Auto Crash

Severe cuts on the forehead and cheeks were suffered by Miss Graham daughter of Mr. and Mrs. R. Graham, of Giant, when the automobile in which she was riding crashed into a telephone pole on Cutting boulevard Sunday night. The impact caused by the force of the collision shattered the windshield, scattering the glass over the occupants of the car, but Miss Graham was the only one injured. The accident was caused by the sudden swinging of the car to one side by the driver in an effort to escape a collision with another machine.

SERMON SERIES PLANNED

The Rev. E. A. Wicher, D. D., will deliver a series of Sunday night sermons at the First Presbyterian church on the Miracles of Jesus, beginning next Sunday night, according to announcement made yesterday. Rev. Wicher has been engaged by the church for an indefinite period.

Try Record-Herald Want Ads

One Wife on Approval

by VIOLET DARE

AUTHOR OF "Luxury of Love," "The Husband Tamer," etc.

WHO'S WHO AND WHAT'S HAPPENED

CYNTHIA LELAND'S husband, Jim, has gone to Honolulu shortly after their marriage, following a misunderstanding with his wife, and has taken his mother with him, leaving Cynthia to face the disapproval of her sister-in-law, LOUELLA, and all her world. Cynthia turns to

CECILE MALCOLM, leader of the town's gayest set, and accepts the friendship of

NOEL GARDNER, the town's black sheep, going with them to a mid-winter house party at Cecile's mountain cabin.

TODAY'S INSTALMENT

XXXI—PLAYING WITH DANGER

CYNTHIA and Noel Gardner made their way slowly up a slight rise of ground near the cabin; then, as they came to untrodden snow over which a crust had hardened, they went faster. Their skis made almost no sound, and save for the occasional rustling of a branch there was absolute quiet all about them.

VIOLET DARE

It was a night of white magic; the moonlight was so bright that an air of unreality lay over everything. Cynthia, as she went skimming down a long, easy hill, felt as if she were flying through the wine-like air.

"Oh, isn't this perfect?" she cried to Noel, when they had reached the bottom and started up the next hill. "I've never known anything like it."

"Neither have I," he replied, and his deep voice made the words doubly significant, as she knew he had meant them to be. Hurriedly she tried to find a safer subject. She did not want Noel to renew his love-making.

"It's so beautiful here; these pine woods are magnificent," she exclaimed. "I've often been in Canada for the winter sports, but never have I known anything more wonderful than this."

Determinedly she pinned the conversation to a discussion of the scenery, as they climbed the hill. When they had reached the top and paused a moment for breath he touched her arm lightly.

"Look—isn't that incredibly lovely?" he demanded, with a gesture toward the moonlit world that lay below them.

She knew that there were other cabins in the vicinity of Cecile's, but from that hill they could see no sign of human life; only the woods, with their beautiful evergreens, so heavy with snow that some of them were like white tents, and the long, unbroken sweep of snow that marked the long hill.

"I feel as if we could sail straight down this hill into Heaven," he said slowly. "I'd like to do that—to come a cropper at the end, and wind up my life right there; knowing that I'm with you is the only thing that means anything to me, Cynthia, and since you can't see your way clear to being with me always, I don't care about going on."

"Oh, Noel—don't!" she cried. "Surely I can't mean that much to you."

"But you do. Every other woman I've ever known has disappointed me bitterly. You're different from them all. I know that I can trust you as I could a man—and I worship you as if you were a goddess."

"I'm not, though—I'm just a woman," exclaimed Cynthia, taking refuge in flippancy. She felt that she could not trust herself. Noel had never appealed to her so strongly before as he had in that moment. She did not know how much was due to the magic of the night and how much to her feeling for him, but she was resolved not to find out. She did not want to care for Noel.

Turning abruptly, she started down the hill. It was very steep, and here and there slight hummocks showed where tree stumps or small bushes were concealed by the snow. Trees grew in scattered clumps on the incline, and at the bottom was a thickly wooded area, through which no path was visible.

"Better take it easy," Noel called, as she went dashing down the hill. "You can't be too sure of a hill like this."

Cynthia went skimming on, balancing perfectly, so well poised that she was hardly conscious of helping herself with the pole that she held lightly. On, on, so fast that she seemed to be sailing through the moonlit air instead of on the ground.

She could not help wishing that she could go on like that forever;

"Oh, isn't this perfect?" she cried.

she felt as if she were flying through a dream world. Noel was somewhere behind her. She hardly realized that he was there.

Faster and faster she went as the hill became steeper. She was coming into the wooded space now. Perhaps it would be better to slow down a bit, she told herself, returning to reality, as when she was going at such a rate it was a bit hard to steer sometimes. And the tress had such a way of bobbing up just when she didn't expect them.

A warning shout came from Noel; she could not understand what he said, but she knew that he was telling her to go slower.

She thrust out with her pointed stick, did everything she could to slacken her pace. She felt now as if some giant had thrown her through space, and nothing could stop her. Yet she was not afraid. After all, it didn't matter what happened. This was glorious!

And then, suddenly, Noel, who was close behind her, cried out and swerved sharply to one side. For Cynthia had somehow caught one ski in the underbrush, her body had swung sharply around and gone crashing into a tree stump. She hung there limply, like a rag doll tossed across a chair. With a heart-breaking cry Noel threw himself down beside her and gently lifted her to the ground.

Tomorrow—Alone Together.

Copyright, 1924, by The Wheeler Syndicate, Inc.

Tomorrow's Menu For Wednesday

BREAKFAST

Orange Juice
Cereal and Cream
Rice Waffles Honey
Coffee or Milk

LUNCHEON OR SUPPER

Cheese Sandwiches
Lettuce Salad
Canned Fruit Cookies
Tea

DINNER

Beefsteak Fried Onions
Boiled Potatoes
Squash
Indian Pudding with Cream

Rice Waffles: Heat one cupful of milk; add one tablespoonful and a half of butter and the beaten yolk of one egg; then add one cupful and a half of flour and beat well. Now add the beaten white of the egg, half a cupful of cooked rice and two teaspoonfuls of baking powder. Beat the butter for two minutes and cook on a hot, well-greased waffle iron. When the waffles are done serve them hot with maple syrup, honey, powdered sugar or jelly.

Cheese Sandwiches: Put slices of cheese between slices of bread and then toast them. Swiss cheese, American cheese or any of the soft yellow cheese may be used. Mustard and paprica may be added for flavor.

Indian Pudding:

2 qts. milk.
1-2 cup cornmeal.
1 cup Suet or butter.
1 teacup sugar or molasses.
1 teaspoon salt.
1 egg.
Ginger to taste.

Take out one cup of cold milk and put the rest on to boil, when boiling stir in the meal, then let it cool; then add all of the other ingredients, except the cup of cold milk, which is added after the pudding gets thoroughly hot in the oven. Bake slowly two or three hours.

WHERE IT STARTED

"THE GHOST WALKS"

This phrase, meaning that payday has arrived, originated in a traveling company playing Shakesperean repertoire. Salaries had not been paid for a long time; and at a rehearsal of "Hamlet," when the like occurs "Perchance 'twill walk again," the actor playing the ghost replied "The ghost won't walk till our salaries are paid!" The phrase quickly became common to express the payment of salaries.

STATE HIGHWAY COMMISSION TO CHANGE POLICY

SACRAMENTO, January 5.—Important changes in highway policy, to be undertaken when the necessary additional finances are available, are recommended by the California Highway Commission, in the biennial report of its activities recently filed with Governor Richardson. The report contains 210 pages of printed matter, statistical data and illustrations, including the report of State Highway Engineer R. M. Morton, and is one of the most complete ever compiled by the department.

New Policies Recommended

"When funds are available," the report reads, "The commission is of the opinion it would be desirable to assume, upon behalf of the state, the following activities:

1. "Maintenance of travelable state highway routes whether construction has been commenced or completed.

2. "The design, supervision, and construction of all bridges on the state highway system.

3. "The acquiring of all rights of way necessary for state highway purposes.

4. "The construction and maintenance, to such an extent as may be necessary to serve the traveling public, of highway routes through the smaller cities and towns."

These activities, the commission believes, are proper functions of the state highway department and sooner or later must be undertaken in the interest of the traveling public. Counties are showing greater and greater reluctance in building bridges, furnishing rights of way and in maintaining designated state highways.

Bridge Problem Serious

The bridge problem is becoming serious. The cost of new structures which should be built immediately is estimated at $12,000,000. Many dangerous grade crossings should be eliminated. The cost will run into millions.

The commission also recommends legislation authorizing cooperative agreements with cities for construction and maintenance projects on state highway routes; and also legislation that will make it possible for the commission to turn over to cities sections of the state highway within their corporate limits where they have proper facilities for constructing and maintaining the same. The situation is not covered by existing statutes.

Policing The Highways

The commission expresses the opinion that damage to the highways by overloading in excess of legal limits and the curbing of reckless driving will not be stopped until a force of state motor police, under exclusive state control, is created and maintained.

During the two years it has been in office, the commission has been guided as far as circumstances permit by the following policies, decided upon after a careful inspection of the entire system in cooperation with the state highway engineer:

1. Completion of trunk lines, including interstate connections.

2. Thorough maintenance with annual revenues of the constructed highways, including elimination or widening of curves and grades; construction of rock shoulders; improvement of drainage.

3. Reconstruction of narrow pavements and county built roads as fast as available funds permit, projects being dictated by condition of the pavement and demands of traffic.

Hearty commendation is given the reorganization of the engineering forces put into effect by State Highway Engineer Morton and his adoption of higher construction standards also is approved. Trunk line pavements now have a minimum width of twenty feet.

Appropriations For Convict Camps

The commission gives its approval to the new convict pay law placed in operation under its direction. Discussing the convict road camp situation, the report says:

"Much greater relief could be given the prison situation and far more benefit accomplished for state prisoners by getting more prisoners into the road camps. If this method of construction is to be extended, it should be by direct legislature appropriation to finance each camp for a two year period, or the highway funds used for this purpose should be relieved to the extent of the saving to the prison funds."

Tax Aids Reconstruction

Reconstruction work, the report says, has been greatly expanded by the passage of the gasoline tax law and more extensive and thorough maintenance has been made possible.

At the beginning of the biennium June 30, 1922, six months before the present commission took office, the balance in the construction fund, including federal aid, was $21,631,621.16. This had been reduced to $6,035,316.73, consisting of uncollected federal aid, on June 30, 1924. The commision found contract and day labor obligations aggregating approximately $16,000,000 when it took office in January, 1923.

Urges Annual Income

That the great task of completing the state highway system may go forward steadily, the commission urges a "continuous and adequate annual income for the new construction maintenance, and reconstruction." Reference is made to the estimate of the State highway engineer that a minimum of $200,000,000 will be required to finish the present system.

The commission points out that an income for all punposes of approximately $20,000,000 a year, after taking care of necessary reconstruction and maintenance, will not leave sufficient funds to carry new construction forward at a much faster rate than during the last three years.

RICHMOND THEATRE

Direction West Coast Theatres, Inc.

Now Playing

REX (Snowy) BAKER
—in—
"THE EMPIRE BUILDERS"

With "Boomerang", The Wonder Horse. A Thrilling Story of West Africa.

JACK DEMPSEY in
"Health Farm Wallop"

William S. Hart in
"His Hour of Manhood"

"Sportlight"

CALIFORNIA THEATRE
DIRECTION WEST COAST THEATRES, INC.

NOW PLAYING

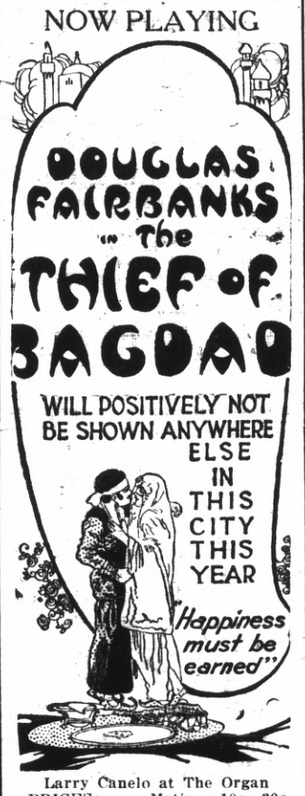

Larry Canelo at The Organ
PRICES: - Matinee 10c—30c
Evening 10c—50c. Loges 75c
Matinee Daily at 2:15
Evening at 7 and 9 P. M.

Parlor
Observation
Cars
To Sacramento
Marysville - Colusa
Oroville - Chico
Woodland
Dining Car on
5:10 p. m. Train
SACRAMENTO
SHORT LINE

San Francisco-Sacramento R. R.

NEW OFFICE
of
Union Transfer & Storage Co.
Is Now At
909 MACDONALD AVE.
For Service Call Richmond 26.
8 A. M. to 6:30 P. M.
After 5:30 P. M. Call E. L. Davis
Phone Rich. 340.

HOME FROM LOS ANGELES

After a motor trip to Los Angeles and Tia Juana, Mr. and Mrs. Carl Richard and Mr. Richard's parents have returned to this city.

Douglas Fairbanks Picture, "Thief Of Bagdad," Reaches Pinnacle in Moving Pictures: At California

Douglas Fairbanks in "The Thief of Bagdad," a fantasy of the screen generally accepted as being the pinnacle of moving picture accomplishment, will be on view at the California theatre today and tomorrow for the last time. Douglas Fairbanks great success has been owing, in great part, to the fact that, to begin with, he had a great romantic story and that in the picturing of it he did not allow the mere seeking after spectacle and the like, to interfere with its development. The story has been the main thing always. "The Thief of Bagdad," one might imagine, considering the enormous amount of talk that has been created by certain features in this picture—such, for instance, as "The Magic Carpet, with which the Thief and the Princess soar over the housetops and into the sky; the Winged Horse, which flies through the clouds—that it was a mere stringing together of extraordinary happenings. In point of fact, "The Thief of Bagdad," a realization of Arabian Night stories, is a continuously connected tale. The Winged Horse and the Magic Carpet are not mere tricks to excite theatre-goers; they are indeed necessary developments of the story. It is because Douglas Fairbanks has been able to produce on the screen these most astonishing happenings, which are a part of the extraordinary Arabian Nights story, that "The Thief of Bagdad" surpasses any picture, according to all accounts, that has yet reached the screen. The criticisms from other cities disclose the fact that Mr. Fairbanks has brought to the moving pictures something new and astonishing. The critic of the New York "Times" said: "A feat of motion picture art which has never been equalled." The reviewer of the Ne York "Telegram" averred that it is "The greatest picture we have ever seen or ever expect to see," while the "Herald-Tribune" said it was "The greatest film ever made." The critic of the Boston "Post" said: "It is foolish to compare this marvelous fantasy with any other photoplay production." The Philadelphia "North-American" said: "You have to see it to believe it. Not merely ahead of its field; it creates a field of its own."

The original music score, with Larry F. Canelo at the huge organ, is being used in representing "The Thief of Bagdad."

IOWA CITY VISITOR

Dr. R. H. Volland of Iowa City, Ia., who is secretary and treasurer of Scientific Foundation and Research commission of the American Dental Association is visiting his mother, Mrs. F. K. Barber, 1419 Chanslor Avenue. While here, Dr. Volland will deliver a series of lectures before the California Dental society in San Francisco.

BURT WEES IMPROVES

Burt Wees of 448 Tenth street who has been seriously ill for the past three weeks is now convalescing.

CHILDREN TAKE IT WILLINGLY

A super-refined castor oil made for medicinal use. Not flavored. Strength and purity unchanged. Tasteless—no castor taste or odor. Insist on Kellogg's, bottled and labelled at the Laboratories. At all drug stores. Ask for

KELLOGG'S TASTELESS CASTOR OIL

It Takes a Week's Wages to Buy a Suit of Clothes

"What?" you say. "Why, I remember the time when you could buy a good suit as cheap as ten dollars!"

Yes, but back in the days when a dollar would buy a real dollar's worth, it took an exceptionally strong and clever man to earn more than ten of them per week. It has taken a week's wages to buy a suit of clothes ever since Philadelphia was the capital of the United States. Of course, the modern suit is more worth it—trausers don't end at the knees, as they did then.

Strange, but that little rule about a week's earnings buying a season's clothing is almost universal all over the world. A good strong pair of canvas breeches costs five shillings in South Africa—and five shillings is exactly a week's pay for a caravan porter.

Which is perhaps the reason for much of the excitement to be seen on the screen of the Richmond theatre for the last time tonight. In Phil Goldstone's production, "THE EMPIRE BUILDERS", we are shown a lonely girl crossing the veldt with a caravan. Her porters are, to put it crudely, almost destitute of pants and they aren't going to be paid off until she arrives at the home of her uncle in the Transvaal. So they go on strike for ready money, and our heroine begins to realize that it is well to take a man along when you go camping with men.

Other features on the same program include William S. Hart in "His Hour of Manhood"; Jack Dempsey in "The Health Farm Wallop"; "Rough and Tumbling" a Sportlight reel.

Former Resident Dies in Glendale

Word was received yesterday by Mrs. T. Gibson of 167 Sixth street, of the death of P. G. Reynolds, at Glendale, on Christmas Day.

The deceased, with his wife and two children, resided here for several years. He formerly lived at 210 First street. He was employed by the Santa Fe. He was a member of the Elks and Masons lodges.

He died at the result of an attack of acute indigestion on Christmas Day.

STAR'S LONG HAIR MAY START SWING IN STYLE

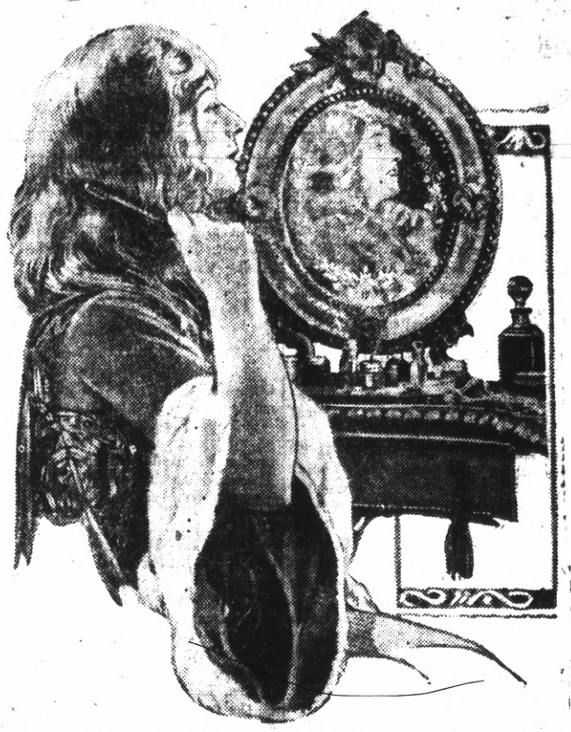

IN these days of bobbed hair a halo of long, golden tresses is rare. Lillian Rich made the discovery a short time ago when she appeared at the Paramount West Coast Studio to begin work in Cecil B. de Mille's production of "The Golden Bed."

Immediately she was the envy of all the short-haired women members of the cast. Any lurking desire she may have had to have it bobbed quickly disappeared, but she admits that caring for it is hard work. It has to be shiny and wavy and carefully groomed in scene after scene of the production. But the results were so surprising it was predicted other women players would have to follow. If they do, a new style is predicted.

Round Table May Be Organized Here

It is expected that "The Knights of the Round Table," a luncheon club on the order of the Rotary, Kiwanis and other weekly luncheon clubs, will be organized here in the near future.

A number of local business men have been broached on the subject by C. M. Spalding, organizer, who has been here for several days.

The club was organized first in Oakland, a number of years ago; and now it extends as far East as Cleveland, Ohio.

MARRIAGE LICENSE

Hansen, Sidwell—In Woodland, Lolo, county, December 31, to Fred Emil Hansen of Richmond and Florence Mary Sidwell of Woodland.

MENDOTA VISITOR HERE

Mrs. Nellie Elhers of Mendota is visiting friends and relatives here.

BUTTERICK PATTERNS

Albert's THE BIG STORE

MUNSING UNDERWEAR

Our Annual
January Clearance Sale

EXTRA!
Madeira Hand-Embroidered Gowns

Made of fine soft Batiste, really a wonderful value; they are worth actually $2.95; Special $1.95

(2nd Floor)

The advantages to be had from buying at Albert s are many—and the greatest is that you are able to buy and save at this cheerful courteous place—and our Clearance Sale is providing an excellent opportunity to demonstarte the truth of our sayings.

New Spring Royal Society Package Embroidery Goods

These new package goods will delight you both in quality of materials and their embroidered designs. See them!

(2nd Floor)

½ PRICE

Royal Society Package Goods

Discontinued Numbers

½Off We offer to those who delight in making their own hand-embroidered things, a rare opportunity to buy many useful things, such as Scarfs, Pillows, Runners, Things and Dainty Lingerie Sets and separate pieces, at exactly ½ their real value. Shop now! ½Off

(Second Floor)

PEQUOT
Sheets—Cases

SHEETS—81x90

This well known brand of Bed Sheets needs no advertising. We say they cannot be excelled at this low price,

$1.48

CASES—42x36

Pillow Cases to match the above sheets. They are made from the same grade of sheeting and will give you extra long service. At Special

38c

We Reserve Right to Limit the Quality.

(Bargain Balcony)

Clarance Sale Prices on the
Bargain Balcony

All Remnants ½ Price
2 DAYS ONLY!

Drastic Reductions!

Women's and Children's Knit Underwear, Hosiery, Shoes, Silk Underwear, Felt Slippers, Tailored Blouses, Middy Blouses, Men's and Boys' Caps, Wool Socks, Flannel Gowns, Children's Sleeping Garments, Towels.

(Bargain Balcony)

Local Society and Lodge Events

Lodges Hold Joint Installation of Incoming Officials

The Eclipse lodge and the Contra Costa Encampment, No. 19, I. O. O. F., held a joint installation of officers for this year, at the meeting in the Richmond hall last night. Following the ceremonies a banquet was served.

The officers installed by the Contra Costa Encampment were as follows: C. W. Washburn, chief patriarch; W. G. Koffer, senior warden; Glenn Howard, junior warden; Frank Rhoades, scribe, George Stanley, financial scribe.

The appointed officers were L. C. Stottlemeyer, first watch; Lester Skow, second watch; H. Hooper, third watch; K. W. Miller, fourth watch; J. L. Brown, guide; B. Regalot, first guard of tent; E. Seivers, second guard of tent; A. D. Riskus, inside sentinel; Robert Dornan, outside sentinel.

For the Eclipse lodge the officers installed were: R. B. Hamilton, noble grand; F. H. Hooper, vice-grand; J. J. Silva, recording secretary; H. E. Houseman, treasurer.

The appointed officers follow: L. W. Skow, warden; R. B. Bliss, conductor; J. Turner, R. S. noble grand; E. Seivers, left supporter of noble grand; L. M. Stottlemeyer, right supporter to vice-grand; B. G. Warrington, left supporter of vice-grand; K. W. Miller, inside guard; H. D. Lemo, outside guard; O. L. Hendricks, left scene supporter; H. L. Zastro, right scene supporter; C. K. Munson, chaplain; J. R. Lane, acting past grand.

Installing officers for the Eclipse lodge were: H. Dinsmore, D. D. G. Master; J. W. McCluskey, D. D. G. warden; C. L. Dodge, D. D. G. marshal; Ray Doty, D. D. G. secretary; F. V. Pegden, D. D. G. treasurer; J. W. Shell, D. D. G. chaplain; G. T. Stanley, D. D. G. herald; M. W. Alberts, D. D. G. guardian.

CHURCH FELLOWSHIP DINNER ON THURSDAY

The Richmond Church Fellowship will give a dinner at the Guild room of the St. Edmund's Episcopal church at 6:15 Thursday night.

A large attendance is expected members of St. Edmund's church are making many plans to make the evening an interesting one.

LOCAL COUPLE WED IN OAKLAND

Miss Edna Carico and Grant Howard were married on December 31, 1924 in Oakland.

The bride was formerly employed by the Pacific Gas and Electric company office in Sixth street, and Howard is employed by the Pacific Sanitary Works.

OROVILLE PEOPLE ON VISIT HERE

Mr. and Mrs. W. W. Norton, 453 Eighth street had as their guests over the holidays Mr. and Mrs. Fred Irwin from Oroville. The Irwins' returned to that city yesterday.

GRAND ARMY WOMEN MEET JANUARY 13

On January 13 at the Richmond hall, the Ladies of the Grand Army of the Republic Richmond Circle will have a business meeting at which their will be installation of officers. Past President Grace Browning is to be the installing officer. All officers and members of the G. A. R. are urged to attend. President Rose Moore will preside.

CATHOLIC WOMEN TO MEET TONIGHT

St. Elizabeth's Court, Women's Catholic Order of Foresters, will meet in the Pythian Castle tonight.

This is the first business meeting of this year and the candidates are to be initiated. Members are urged to attend as this will be a very important business meeting.

CLUB MENDELSSOHN MEETS ON THURSDAY

The Club Mendelssohn will have their first business meeting of this year Thursday afternoon at the home of Mrs. A. D. Jones of 201 Cottage avenue.

Mrs. Raymond H. Clarke, chairman of the music section as well as president of the club, is to be in charge of the musical program.

MISSOURI GIRLS VISIT RICHMOND

Miss Laua Wright and her sister, Miss Georgia Wright, from Warrenton, Mo., are guests at the home of Mr. and Mrs. Hutt Brown, 599 11th street. The girls are cousins of Mrs. Brown.

Miss Laura Wright is past deputy district grand matron, Order of the Eastern Star of Missouri. The Misses Wright are planning to be in California for several weeks.

BUSINESS WOMEN TO MEET TONIGHT

The Business and Professional women of Richmond will meet tonight at 7:30 o'clock, in the chamber of commerce headquarters on 311 Tenth street.

At this meeting a constitution and by-laws from the state federation will be discussed and other business will be transacted.

GRAND ARMY LADIES TO VISIT OAKLAND

The Ladies of the Grand Army, belonging to the Richmond Circle are invited to attend the installation of officers of Wyman Circle in Oakland at the Pacific building, corner of Sixteenth street at 2 o'clock this afternoon.

HI Y GIRLS FORM CLUB TOMORROW

At the Y. M. C. A. tomorrow night the Hi-Y girls will have their formal procedure of forming their club. The meeting will start with a dinner, which will be served at 6 o'clock.

Every Wednesday the Y. M. C. A. building will be turned over to the girls and women for the girls' clubs of the city.

Coming Events On Lodge and Social Calendar

TUESDAY

The Richmond Lions club will meet at the Redmen's hall. Special business meeting only to be held.

WEDNESDAY

Girls night at the Y. M. C. A.

The Ladies Aid of the First Baptist church will meet in the afternoon at the home of Mrs. Robt. Lee.

Royal Neighbors and Modern Woodmen will have joint installation at their business meeting.

THURSDAY

The Richmond church fellowship will meet at night in the St. Edmund's church.

FRIDAY

The Rotary club will have a luncheon at the First Christian church.

SATURDAY

The Pythian Sisters will have a business meeting in the Pythian castle.

SUNDAY

Churches.

MONDAY

Reading of the Richmond harbor report at the meeting of the city council.

Election of officers to be held by the Richmond printers union.

Meeting of the Harbor Lodge, F. & A. M., in the Masonic hall.

Standard Oil bowling league games at the bowling alley.

Joint Installation to be held by the Royal Neighbors and Modern Woodmen of America in the Redmen hall.

MERCHANTS ASSOCIATION DIRECTORS AT LUNCHEON

A luncheon and meeting was held at the Den O'Sweets yesterday by the directors of the Richmond Merchants Association.

HALL ASSOCIATION PLANS WHIST PARTY

A whist party will be held in the W. O. W. hall tomorrow afternoon at 2 p. m. by the Odd Fellows hall association. Six prizes are to be given to high score winners.

FAIRMONT P. T. A. MEETING TODAY

The regular session of the Fairmont Parent-Teacher association will be held this afternoon at 2 o'clock in the kindergarten room of the school. Mothers are urged to attend the meeting.

WEEK OF PRAYER NOW IN PROGRESS

The week of prayer services are observed this week at the churches. Tonight Rev. C. G. Lindemann of the Wesley M. E. church will speak at the First Baptist church.

Last night Rev. H. A. Kern of the San Pablo Baptist church had charge of the service held at the Community Methodist Episcopal Church, South. "Thanksgiving and Repentance," was the topic taken by the pastor.

Harbor Lodge to Confer Second Degree Jan. 12

Announcement was made last night at the meeting of the harbor Lodge, No. 502, F and A. M., in the Masonic hall, that the second degree would be conferred on the next meeting night, January 12, by the officers of the lodge.

Last night was the first meeting held this year, and was well attended. All members are urged to be present at the next meeting.

Martin C. Henken, worshipful master, presided.

Leist Residence Reported Robbed

The residence of Edwin Leist at 644 Twenty-eighth street, was robbed Sunday, according to report made to the police. The thieves gained entrance to the house by smashing a window. A suit of clothes and a pair of shoes, valued at $38 were taken. The act was committed at 12:30 a. m., it is reported.

VISITS CALLISTOGA

In an effort to overcome a cold that has been bothering him for some time, Captain B. V. Shirley of the Richmond police department, left yesterday for Calistoga, where he will take the baths for a few days.

RICHMOND CLUB HOLDS MEETING

The Richmond club held a business meeting on Monday afternoon, after which delicious refreshments were served by Mrs. Emma Smith and Miss Paisley.

Next Monday the club will hold a civics day. This meeting will be presided over by the chairman, Mrs. Hall. The speaker of the afternoon will be Mrs. S. B. Schyler who is vice state chairman of the legislature. Mrs. Schyler will speak on legislation.

NYSTROM P. T. A. MEET WEDNESDAY

Wednesday afternoon at 2:30 o'clock the Nystrom P. T. A. will have their first meeting of this year. There will be a speaker and tea will be served. Members are urged to attend and bring a friend.

POCAHONTAS AND REDMEN TO INSTALL

The Onetah Tribe of Redmen and Onetah Council, Degree of Pocahontas will hold a joint installation ceremony of officers at the Red Men's hall Wednesday night. The installation officer for the Red Men will be F. A. Wenn, district deputy great sachem of Crockett.

The Red Men's hall association will meet Saturday night, January 10, to wind up the business of 1924 and make plans for 1925. The president of the association is R. B. Dougall. There was a meeting of the house, club and finance committee of the Red Men last night for the purpose of putting in shape the reports they will make at the meeting of the association.

Plans Completed For Woodmen and Neighbors Meeting

Plans were made for a joint installation to be held with Modern Woodmen of America, at the meeting of the Royal Neighbors, Maple Camp, No. 4027, last night in the Redmen hall. Ella Locke, oracle, presided.

The following committee was appointed to make arrangements for the affair: Charlotte Sheldon, chairman; Ella Locke, Margaret Rosier S. Loyns, Alberta Hales, and Mrs Phillips.

After the business of the meeting, a social hour was indulged in, and an informal program given.

GOOD FELLOWSHIP CLUB TO HOLD MEET

On January 6, at the church hall, the Good Fellowship club of the First Presbyterian church will resume its regular weekly meetings, beginning tonight, it was announced yesterday. Dinner will be served at 6:15 o'clock. The chairman of the evening will be C. Shallenberger.

A. L. Rector was elected president of the club before the adjournment for the Christmas holidays. The other officers elected at this time were R. E. Stavery, vice-president; J. A. Long, secretary; C. W. St. John, treasurer; J. H. Fitzpatrick, J. W. Lee, F. J. Stark, P. M. Sanford and Mayor J. H. Plate, on the board of directors.

TODAY'S RADIO PROGRAM

11:30 a. m. to p. m. KGO—General Electric Company, Oakland (312 meters)—Program by Arion Trio, the feature numbers of which will be Gounod's Serenade, cello solo, Serenade (Squire), "On the Bank of a Brook."

12 noon, KPO—Hale Bros. (423 meters) Time signals from Naval Observatory and Scripture readings.

1:30 p. m., KGO—General Electric Company, Oakland (312 meters)—Final readings of stock and bond quotations and market reports.

1 to 2 p. m., KGO—Hale Bros. (423 meters).—Rudy Seiger's Fairmont Hotel concert orchestra.

4 to 5:30 p. m., KGO—General Electric Company, Oakland (312 meters)—Concert orchestra of Hotel St. Francis.

4:30 to 5:30 p. m., KPO—Hale Bros. (423 meters)—Rudy Seiger's Fairmont Hotel concert orchestra.

5:30 to 6:30 p. m., KPO—Hale Bros. (423 meters),—Children's hour; stories from the Book of Knowledge by Big Brother. Piano solos and songs by Hyram Lewis, pupil of Mrs. Helen Young.

6:30 to 7 p. m. KZM—Hotel Oakland (360 meters).

6:30 to 7 p. m. p. m., KFRC—Radioart Studio (280 meters)—News bulletins.

6:45 to 7:30 p. m. KGO—General Electric Company, Oakland (312 meters)—Stock and bond quotations, market news, weather report.

7 to 7:30 p. m. KLX—Oakland Tribune (509 meters)—Stock and bond quotations, market reports

7 to 7:30 p. m. KPO—Hale Bros. (423 meters)—Rudy Seiger's Fairmont Hotel concert orchestra.

8 to 11 p. m., KPO—Hale Bros. (423 meters)—Studio musical program. 10 to 11—Dance music program by E. Max Bradfield's Versatile Band, playing in the Rose Room Bowl, Palace Hotel.

8 to 10 p. m., KFRC—Radioart Studio (280 meters)—Dance music program by Paul Kelli's orchestra, playing in the 11 Trovatore Roof Garden Cafe. During intermissions, songs by Jimmy Kessel.

8 p. m. to 1 a. m., KGO—General Electric Company, Oakland (312 meters)—8 to 10—Part 1. Given by the Adelphian club of Alameda. Instrumental selection by Arion Trio, "Poet and Peasant." Duet for soprano and contralto by Mrs. Floyd J. Collar and Mabel Mellis Shires, "I Would That My Love." Soprano solos by Mme. Maurice Conchot, two French songs. Selections by Arion Trio, "Romance Sans Parole." Contralto solo by Mabel Mellis Shires, "When the Heart Is Young." Piano solo by Mrs. Philip Ebehart, first movement of Sonata, Opus VIII. Address by George W. Ludlow, "Stamp Collecting." Soprano solos by Mrs. John Henry Merrill, "At Dawning," "I Hear a Thrush at Eve." Arion Trio, "Rustle of Spring" Soprano solos by Mrs. Floyd J. Collar, "Just a Wearyin' for You," "When Song is Sweet." One act play presented by the dramatic section of the Adelphian Club of Alameda. Cello solo by Margaret Avery, Senerade. Part 2—Presented by "D" Radio Company. Selection for mixed quartet by Metropolitan Four, Barytone solos by Theodore Franer. Piano solo by Thelma Weril, Barytone solos by Theodore Fauer. Arion Trio selection. 10 to 1—Dance music program by Henry Halstead's Hotel St. Francis orchestra.

DAINTY YOUTHFUL FROCK OF CREPE IN THREE SHADES; BROWN TO YELLOW SHADED EMBROIDERY ON ANOTHER

The afternoon frock at the left is of a lizard crepe, with embroidery shading from dark brown into yellow. Three shades of crepe are attractive blended in the other.

Savings deposited at this bank on or before January 10 earn interest from January 1.

BANK HERE
On Or Before
JANUARY 10

Mercantile Trust Company of California
SINCE 1857
Commercial - Savings - Trust - Bonds - Foreign
FIRST OF RICHMOND BRANCH - SIXTH AND MACDONALD
SUCCESSOR TO FIRST NATIONAL BANK OF RICHMOND
BRANCHES: POINT RICHMOND; TWENTY-THIRD-MACDONALD
Member Federal Reserve System
HEAD OFFICE - SAN FRANCISCO

Daily-Cross Word Puzzle

HOW TO SOLVE THE CROSS WORD PUZZLE

The way to solve the Cross Word Puzzle is to fill in the white squares of the diagram with the words which agree with the accompanying definitions. The definitions are numbered to correspond with the numbers on the diagram.

Any word defined in the text under "HORIZONTAL" will begin at its number, shown on the diagram, and will extend all the way ocross to the first black space to the right of that number. That is the word must begin in the square that contains its identuying number, and exend as far as the white squares continue uninterruptedly.

Any word defined under "VERTICAL" will also begin in the white space that contains its number, but will extend downward as far as the white spaces remain uninterruptedly.

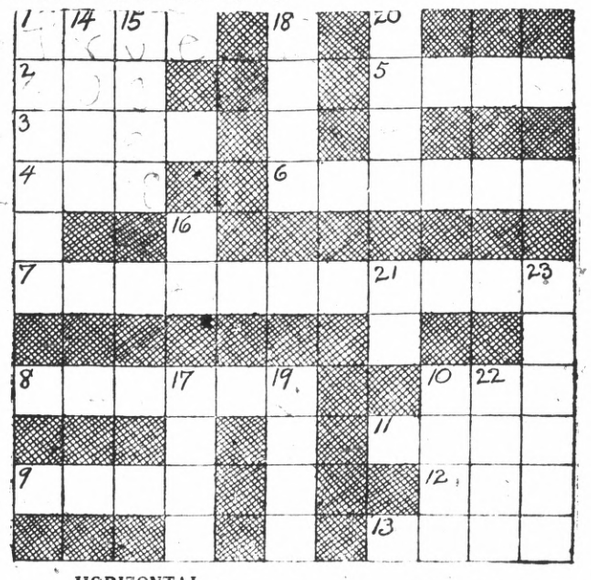

HORIZONTAL

1. Opposite of false
2. Russian (abbr.)
3. Mental image
4. By
5. A path
6. Prone
8. Egyptian God of Death
9. Labor
10. Chart
11. Corn pit
12. Long time
13. Leg joint

VERTICAL

1. Electrical device
10. Manner
14. Uncouth
15. One who uses
16. Hectare (abbr.)
17. Vex
18. Maid
19. River of the dead
20. Slide
21. To wit
22. Century plant
23. To testify

SOLUTION OF YESTERDAY'S PUZZLE

Try Record-Herald Want Ads

MRS. JOHN PETERS
Divine Healer
TELEPHONE 581.
297 Critchett Ave.

FORD BATTERIES
can be used in
SEVENTY DIFFERENT CARS
If in need of a Battery or Battery Repairs give us a call and test our service in this department.
We are newly equipped to care for batteries and other electrical apparatus of all automobiles.
Give Us a Call When in Need of Electrical Service
EARL
Corey's Garage
SALES Ford SERVICE
El Cerrito, Phone Berk. 9403-R-3
San Pablo and Cypress Avenue

The Chef says-
For BETTER Soups and Chowders!
KITCHEN BOUQUET
Made from fresh vegetables. Gives rich flavor, color and taste to all home cooking.

Onion Soup
1 tablespoon Kitchen Bouquet; 5 large onions; 1 tablespoon finely minced carrot; 3 tablespoons butter; 5 tablespoons flour; 3½ pints boiling water; salt and pepper to taste; 3 bouillon cubes; ½ cup thin cream. Peel and parboil onions for 3 minutes, drain and chop fine, place in saucepan with carrot and butter and simmer 5 minutes. Add flour, stir and add boiling water, salt and pepper and cook slowly a half-hour. Strain, add bouillon cubes and stir until dissolved. Add Kitchen Bouquet and cream. Place several pieces toast in tureen, pour over soup and serve at once.

Mock Terrapin Soup
Boil 1½ pounds of calf's liver in salt water for half an hour; add small herbs; 6 grains of pepper; one teaspoonful cloves; a few slices of onion, carrot, etc. When the vegetables are done, take them out and mash by putting them through a colander. Make a Spanish sauce by frying bacon; put into the fat a little slice of onion, 6 peppers, two sprigs celery, one-half cup tomato and cook brown. Make a paste of one teaspoonful of salad oil, a yolk of hard boiled egg, dust of cayenne pepper, make into small balls; put these into Spanish sauce, then put the sauce into the soup. When they come to the top, skim them out. Add 1 teaspoonful Kitchen Bouquet. Put in the tureen a slice of lemon, and pour in the soup, then cut the calf's liver into small bits and add it.

Savory Chowder
1 teaspoonful Kitchen Bouquet; 1 qt. diced raw potatoes; ¾ lb. chipped beef; 4 tablespoonfuls butter; 1 cupful corn; 1 medium-sized onion, chopped fine; a small piece of red pepper; 1½ cupfuls hot milk; 2 cupfuls hot water. Put butter, onion, meat and some of the potatoes in the saucepan and fry golden brown, then add hot water and the rest of the potatoes and pepper. Stew slowly till done, about 1 hour. If one uses green corn, score down the rows of kernels and scrape out the inside. Cook this in a little water separately, being careful not to scorch it. When the other mixture is done, add the hot milk, corn, Kitchen Bouquet and salt to taste. Let boil up once and serve hot with crackers.

"The Chef's Flavoring for Home Cooking"

SPECIAL OFFER: Send 10 cents for generous size trial bottle.
Folder containing other recipes sent free on request.
KITCHEN BOUQUET, Inc.
522 Fifth Avenue New York

INJURED WOMAN BROUGHT HOME FROM HOSPITAL

The many friends of Mr. and Mrs. W. H. Smith, who were injured in an automobile accident on the San Juan grade ten days ago, will be pleased to learn that Mrs. Smith was brought to Richmond yesterday. Mrs. Smith was the most seriously injured of the two. She is convalescing at the home of Mrs. Gallagher, 411 Chanslor avenue. A broken collar bone and two fractured ribs were the extent of Mrs. Smith's injuries.

Smith is in the hospital in Hollister, where he will remain another week. He suffered a fracture of the hip bone, a wrenched back and a bad blow on the head. He expects to return here at the end of the week

The Smith's were injured when their car overturned on the San Juan grade, in attempting to pass another machine.

MARRIAGE LICENSE ISSUED

Ernest W. Bullard, 19, of El Cerrito and Burnis M. Means, 18, of Berkeley, were issued a marriage license at Martinez, yesterday.

LEGAL NOTICES

NOTICE OF SALE OF REAL ESTATE IN THE SUPERIOR COURT OF THE STATE OF CALIFORNIA, IN AND FOR THE COUNTY OF SAN LUIS OBISPO

IN THE MATTER OF THE GUARDIANSHIP OF THE PERSONS AND ESTATES OF FRANK J. OLGIATI, JOHN L. OLGIATI, CHARLES W. OLGIATI AND MARIA C. OLGIATI, Minors.

Notice is hereby given that the undersigned, the guardian of the persons and estates of Frank J. Olgiati, John L. Olgiati, Charles W. Olgiati and Maria C. Olgiati, minors, will sell at private sale, in one parcel, on or after Friday the 9th. day of January, 1925, to the highest and best bidder and upon the terms and conditions hereinafter mentioned, subject to the confirmation of said sale by the above entitled Court, all the right, title, interest and estate of said minors in and to all those certain lots, pieces or parcels of land situate, lying and being in the City of Richmond, County of Contra Costa, State of California, and particularly described as follows, to-wit:

Lots 1 and 2 in Block 18, as designated on the map entitled, "Richmond Junction, Contra Costa Co., California, 1913" which map was filed in the office of the County Recorder of said Contra Costa County, State of California, on May 6th., 1913 in Volume 9 of Maps, page 221.

Terms and conditions of sale: Cash in legal tender of the United States of America, ten (10) per cent of the purchase price to be paid at the time of sale; balance on confirmation of sale or upon note secured by mortgage at six per cent, payable within three years from date of sale

All bids or offers must be in writing and may be left at the office of M. A. Fitzgerald, attorney for said guardian, H. M. Warden Jr., Building, San Luis Obispo, California, or may be delivered to said guardian personally at San Luis Obispo, California, or may be filed in the office of the Clerk of the above named Court, at any time after the first publication of this notice and before the making of the sale

Dated: December 18, 1924

CLARA OLGIATI,
Guardian of the Persons and Estates of Frank J. Olgiati, John L. Olgiati, Charles W. Olgiati and Maria C. Olgiati, Minors.

Publish, Dec. 21 to Jan. 9 Daily.

NOTICE TO CREDITORS IN BANKRUPTCY No. 13911

IN THE SOUTHERN DIVISION OF THE UNITED STATES DISTRICT COURT, FOR THE NORTHERN DISTRICT OF CALIFORNIA. FIRST DIVISION.

In the Matter of PHAREL P. DRAKE, Bankrupt.

To the Creditors of PHAREL P. DRAKE, Bankrupt:

Notice is hereby given that on the 24th day of October, 1924, the said Pharel P. Drake was duly adjudicated a bankrupt and that the first meeting of his creditors will be held at the office of Wm. J. Hayes, Referee in Bankruptcy, 705 Easton Bldg., Oakland, California, on the 20th day of January, 1925, at 2 o'clock P. M. at which time the said creditors may attend, prove their claims, appoint a trustee, examine the bankrupt, and transact such other business as may properly come before said meeting

Claims must be in the form required by the Bankruptcy Act and sworn to.

Dated: Oakland, California, December 31st, 1924.

WM. J. HAYES,
Referee in Bankruptcy for the Counties of Alameda and Contra Costa, State of California.

W. T. KEARNEY,
Attorney for Bankrupt.

Auto Tops

Reasonable Prices

SIDE CURTAINS

Work called for and delivered

SEATS CUT DOWN FOR CAMPING

All work guaranteed.

The American Auto Top Company

H. R. RUSSELL, Prop.
248 14th Street

Latest Patents of Interest to Motorists

Recently Granted by U. S. Patent Office

Compiled Weekly for this paper by CLARENCE A. O'BRIEN, Registered Patent Attorney, Washington, D. C.

Patent No. 1,520,484. SPRING SUPPORT FOR VEHICLES. Albert F. Shore.

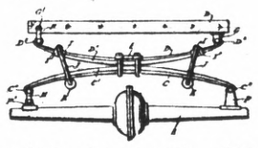

1. In a spring support for vehicles, the combination of a main leaf-spring and an auxiliary leaf-spring connected with said main leaf-spring, one of said leaves being so formed that its moment of resistance and fiber stress is constant, while the other leaf is so formed that its moment of resistance and fiber stress is not constant, but is physically weakest at its point of anchorage in the center.

Patent No. 1,520,154. TRANSMISSION RELINING BAND. Douglas B. Smith.

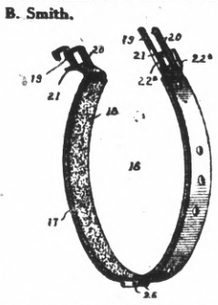

A liner for a transmission or like band comprising a flexible band having a lining secured on its interior surface, each end of said flexible band terminating in two elongated side prongs adapted to be bent into locking engagement with the legs of the U-shaped end lug of the transmission band, a short central prong adapted to be bent between the legs of the end lugs, and guide lugs at one end of the flexible band extending from the outer edges of the side prongs and adapted to be bent at right angles to the surface of the flexible band to engage the sides of the transmission band to guide the liner when it is being inserted into place.

Patent No. 1,520,393. PISTON RING CONTRACTING DEVICE. Charles Barchus.

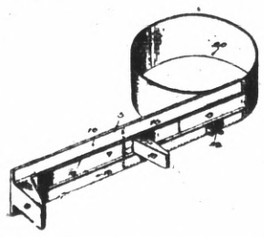

1. A piston ring squeezer comprising a sheath of elongated formation, a band of spring metal movable longitudinally of said sheath and having one end anchored to the sheath adjacent the forward end of the sheath whereby to provide a variable loop, and a handle connected to one end of said band for moving the band longitudinally of the sheath.

Patent No. 1,520,507. FORD TRANSMISSION LOCK. George B. Phillips and Alfred A. Clemens.

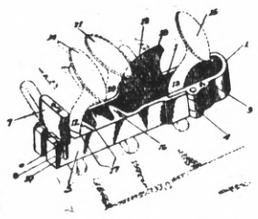

1. An automobile pedal locking device comprising a structure having openings to receive the stems of the brake and clutch pedals of the car therethrough, and a cam projecting forwardly from said structure and having a vertical edge disposed in a horizontal plane at an angle to the longitudinal plane of the car, the reverse pedal stem being adapted to abut against said edge at any point in the length thereof, whereby the distance said stem will be moved ahead of the others will be varied.

LAWYERS AND MERCHANTS LEAD IN BOTH HOUSES

EXAMINER BUREAU., SACRAMENTO, Jan. 5.—Lawyrs and business men predominate in the Forty-sixth State Legislature, which convened here today, the attorneys controlling 48 votes in the two houses and the merchants 20.

Third in voting strength in the new Legislative are farmers and ranchers, with 17 seats. Newspaper men rank fourth, with 11 votes.

Five women hold seats in the Lower House, four of whom are listed as housewives. The fifth, Miss Eleanor Miller of Pasadena, is a teacher. The Senate is entirely masculine.

The Assembly claims as members a dentist and two undertakers, while the Senate boasts a physician and a minister.

The dignified Upper House also includes two bankers an an equal number of druggists, while the Assembly evens the score by reporting two hotel men and a pair of civil engineers.

Child Labor Law Ready

The joint resolution for ratification of the Federal Constitutional child labor amendment is ready for introduction in the Senate and Assembly. It will go in as soon as Governor Richardson, under the law, sends official announcement to the State Legislature of the amendments adoption by Congress. That official action is necessary to meet the legal formalities.

The Legislature will be urged to ratify the amendment at once.

Merriam Re-Elected

The neck and neck race for control of the Assembly resulted in the re-election of Speaker Frank F. Merriam of Long Beach by a scant majority of one over Isaac Jones of Ontario. The vote was 40 to 39, one man absent—Loutitt of Stockton.

BUY BETTER — BUY FOR LESS AT

"TOGS"

E. & W. SHIRTS: With Collar Large Assortment ..... $2.50 to $5.

E. & W. SHIRTS: Neck band, Attached ..... $2.50 to $7.50

PHOENIX HOISERY: In fancy or Plain Colors ..... 75c to $1.00

TIES: Cut Silk and Silk Wool ..... 50c to $3.50

SWEATERS: and JACKETS: Price ..... $4.50 to $9.

Bath Robes $5.75 to $12.50

HANDKERCHIEFS INITALED OR COLORED BORDER 25c TO 50c

ALL NEW AND UP-TO-DATE MERCHANDISE

"TOGS"

F. B. SCHOW, Prop.
1025 Macdonald Avenue

$11,300 Expended In El Cerrito on Building Program

City Building Inspector Forrest Wright, of El Cerrito, reported to the board of trustees last night that five permits had been issued during December, representing an expenditure of $11,300 for new buildings.

Forrest Wright, as city tax collector, also reported that the sum of $3,251.45 had been collected in taxes during the month of December.

City Treasurer Cora M. Simenson, reported to the board of trustees that there was a balance of $11,329.21 on hand in the treasury on January 1.

Macdonald and Other Streets Are Contracted

Bids for the improvement of Macdonald avenue and Forty-second and Forty-third streets were received by the city council last night as follows: Downer and Miro, $122,385.73; Municipal Improvement company $123,-915.56; National Paving company, $117,648.60; United Construction Co of Nevada, $125,007.01.

The National Paving company's bid being the lowest, the contract was awarded to that concern, but because of a technical error in dating the bond January 1924, the matter was ordered laid over for one week until this error can be straightened out.

FRITZ HAARMAN, HANOVER SLAYER OF 30 YOUTHS, AND ACCOMPLICE, BOTH SENTENCED TO DIE BY AXE

After a trial that aroused all Germany because of the revolting nature of the crimes, Haarman, known as the arch-murderer of Hanover, was sentenced to die by the axe, as was Grantz, his accomplice in various of the murders. Haarman, who calmly told of the brutal manner in which he killed his victims, is shown above at the right, and Grantz at the left.

George G. Amazeen Funeral Is Held

Many friends gathered to pay final tribute to the memory of George Gilman Amazeen, Richmond pioneer, who died at the age of 72 years, at the Bert Curry chapel, 2 o'clock yesterday afternoon. The Foresters of America had charge of the services. The Rev. Lindemann delivered the sermon. Mrs. Ross Calter gave a few vocal selections.

The new Course at the

FAIRMEDE GOLF CLUB

will be a MASTERPIECE

NATURAL conditions which are almost perfect combined with expert planning, make the 18 hole course at Fairmede a masterpiece of golf course construction.

John Duncan Dunn, the internationally famous golf course architect who laid out Fairmede, made this comment on the natural advantages of the course—"Rarely do I find all the conditions so ideal; perfect topography, exceptionally good soil, unlimited water, magnificent scenery and easy accessibility."

Strong language, this—but most of the golfers who have inspected the course feel that he has understated the facts.

We will gladly arrange for you to see Fairmede if you are interested in golf at a moderate cost.

Membership and Executive Offices

812 OAKLAND BANK BLDG. - OAKLAND, CALIFORNIA

TELEPHONE OAKLAND 3996

1-125

TELEPHONE RICH. 55-W

Eucalyptus

for your fireplace

Utah, Wyoming Coal

—ALL KINDS OF—

Dairy, Poultry Feed

— PROMPT DELIVERY —

Meyer Brothers

San Pablo, Calif.

Tilden Lumber Co.

PRICE QUALITY SERVICE

E. M. TILDEN, President

Office and mill—15th and Nevin, Richmond.

Phone. Rich 81.

Yards: Oakland, Berkeley, Richmond, Crockett

Pleads Not Guilty to Liquor Charge

A plea of not guilty was entered by Joe Barsanti, charged with violating the Wright Act, when he appeared before Police Judge C. A. Odell, yesterday. The case will come up for hearing next week.

Barsanti's arrest grew out of a row that he had Felix Raun had at the home of the latter. Raun was arrested for disturbing the peace, and soon afterwards Barsanti's arrest followed on a charge of violating the Wright Act. Police found a 175 gallons of wine at the home of Barsanti.

TO BUILD RESIDENCE

A one story residence will be erected by A. Demeri on Thirty-seventh street between Cutting boulevard and Weil avenue, according to permit issued yesterday by S. E. Grow, building inspector. The contractor is D. A. Dodge.

Sucribe For The RECORD-HERALD

Reduction In Prices

All Tubes ..... $ 4.00
Radiola Super-Heterodyne $279.60
Radiola III-A ..... $ 90.00
Radiola Loud Speaker ..... $ 25.00

The Radio Shop

E. A. POAGE PHONE R. 2320 C. R. ALEXANDER

429 MACDONALD AVENUE

L. H. Schrader—Home of The Wedgewood

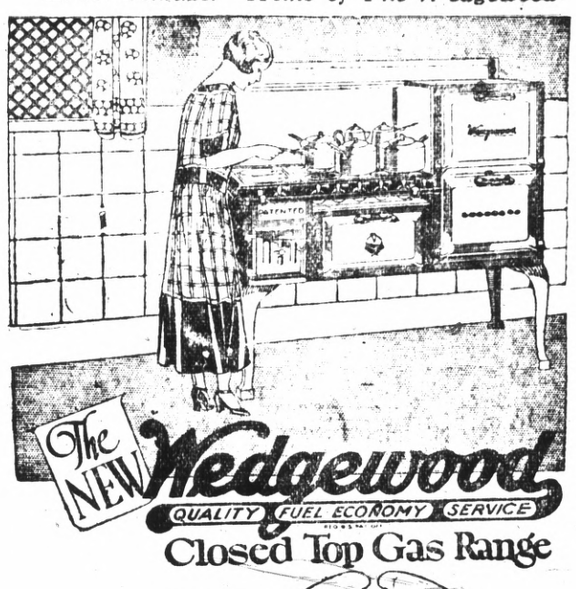

Holds Heat! Saves Gas!

Four regular Wedgewood gas burners under a smooth, heat-retaining, cast-iron top. Front burners alone make closed top hot all over.

Put slower-cooking foods between burners or on back of stove. Well started, they'll keep on cooking while you use front burners for faster cooking. Turn out gas and let retained heat keep waiting dinner hot.

Gas fumes confined under closed top pass out through flue. Cleaner kitchen walls. See the new closed top Wedgewood at your dealer's.

Gas, coal and wood ranges

Sold by leading dealers

JAMES GRAHAM MFG. CO.
Largest Stove Works in the West
San Francisco Newark, Cal.

Wedgewood parts always obtain

L. H. Schrader Co.

COURTEOUS CREDIT

145 Washington Ave. 701 Macdonald Ave.

IN THE REALM OF SPORT

Sons of St. George Defeat Veterans In Soccer League

EAST BAY SOCCER LEAGUE

	P.	W.	L.	D.	F.	A	Pt.
Sons	12	11	1	0	34	8	22
Neptunes	12	9	1	2	30	6	20
Rangers	12	8	1	2	30	10	19
Veterans	12	3	5	4	18	29	10
Foresters	12	4	8	0	17	24	8
Merchants	12	4	8	0	14	28	8
Fruitvale	12	2	9	1	13	30	5
Thistles	12	2	9	1	9	30	5

RESULTS SUNDAY

Sons, 5, Veterans 1.
Neptunes 2, Fruitvale 0.
Merchants 2, Foresters 1.
Rangers 3, Thistles 0.

Completely out-playing their opponents, the Sons of St. George defeated the Veterans soccer team Sunday afternoon by the score of 5 to 1. The Veterans team did not have their regular line-up in the game, had to call in men from the side lines to make a team.

The Sons of St. George by their victory maintain their two point lead in the league standings. For the Sons, Tostexign, with three goals and Davidson and Blaine, with one goal each, were the stars of the day.

S. F. Agnetians Issue Challenge For Indoor Game

A challenge has been issued by the Agnetian club of San Francisco to play an indoor baseball club in Richmond, the game to be played on a regulation sized indoor diamond of 35 foot baselines, 37 foot pitchers box and 12 inch ball. Any local team desiring to accept the challenge can do so by writing Joe McCannon, 341 Bush street, San Francisco.

BOWLING

The results of the bowling games in the Standard Oil league last night were as follows:

SHOOK DEPT.

Handicap	144	144	144	432
Hart	168	146	168	482
Steckel	117	203	142	462
Fraga	186	161	214	561
Holland	171	191	119	481
Schimpf	158	190	152	500
TOTAL	944	1055	939	2938

GARAGE

Handicap	164	164	164	492
Tillson	204	188	198	590
Pace	152	152	152	456
Johansen	146	153	174	453
Pace	152	152	152	456
Carr	138	167	215	520
TOTAL	956	956	1055	2967

POWER DEPT.

Handicap	147	147	147	441
Begovich	141	132	120	393
Gideon	122	147	150	419
Zimmerman	130	171	151	452
Cannon	180	180	176	536
Dintock	173	152	183	508
TOTAL	893	929	927	2749

CAN FACTORY

Handicap	201	201	201	603
Falley	119	194	136	449
Wertz	126	139	150	415
Parker	132	134	153	418
Hollett	101	138	137	376
Kirkwood	152	132	154	438
TOTAL	831	938	930	2699

BOILER SHOP NO. 3

Handicap	171	171	171	513
Newell	147	158	182	487
Stromberg	131	143	167	441
Axelson	125	183	134	442
McCann	175	129	165	469
P. O'Rourke	166	157	232	555
TOTAL	915	941	1051	2907

ELECTRICAL DEPT.

Handicap	140	140	140	420
Pace	171	171	171	513
Janes	147	167	153	467
Rizzuti	161	115	150	426
McWilliams	182	198	188	578
Hughes	205	171	184	560
TOTAL	1006	962	986	2954

BOILER SHOP NO. 1

Handicap	133	133	133	399
Mayers	189	189	163	541
Burns	160	178	179	517
Dodson	107	177	139	423
Sullivan	171	177	158	506
Nesbitt	220	150	179	549
TOTAL	980	1004	961	2536

MAIN OFFICE

Forfeited

Healdsburg Man Named Golf Coach of Carquinez Club

Frank Novak, professional golf coach for the Healdsburg County club was the man chosen for the position of coach for the Carquinez Golf club here, at the meeting held last night of the board of directors of the club in the offices of Dr. U. S. Abbott, president.

Novak is the brother of Joe Novak, famous golf professional of the Berkeley Country club, who was runner up in the state matches held recently.

Plans also were discussed for the building of the clubhouse, which it is hoped to start in the near future. However, nothing definite was done.

High School Cadets to Get Commissions

Major Ivan Mill, commandant of the Richmond Union high school cadet corps will recommend commissions to the state adjutant general on account of the graduation of several officers of the cadets last semester.

The following cadest have been recommended by Major Hill for the commissions:

Concannon, major; Malliani, adjutant; Armstrong, range officer; Owens, supply officer.

Company 49—Deatsch, captain; Doidge, first lieutenant.

Company 50—Spiersch, captain; Hughes, first lieutenanct; Barkikas, second lieutenant.

High School Team Prepares to Meet Oakland Cagers

The members of the Richmond Union high school basketball team are undergoing some stiff practice in preparing for the game to be held next Friday night in the local high school gymnasium, between University high of Oakland and Richmond high. Great interest was shown in the basketball team by the entire school when the athletes entered the courts for the first time since the holidays.

As a result of some very hard practice on the part of Coach Ivan Hill's men before Christmas, the team epexcts to be in very good form for the University high game. The lineup for the Friday night game has been announced by Major Hill as follows:

O'Brien, Dyer, and Muto, forwards; Lemkuhl, center; Thieste, Paasch, Woods, guards.

The basketball schedule of games to be played by the Richmond high school five follows:

January 9—University high of Oakland at Richmond.

January 16—Mission high at San Francisco.

January 23—Fremont high of Oakland at Richmond.

January 24—Lowell high of San Francisco at Richmond.

January 27—Haywards at Richmond.

February 6—Open.

February 13—Open.

February 21—Mt. Tamalpais Military Academy at San Rafael.

February 27—Mt. Tamalpais Union high at Richmond.

March 6—Lick Wilmerding of San Francisco at Richmond.

SHOP CONTRACT AWARDED

Authority was granted by the city council last night to sign contract with Wallace Snellgrove for the construction of the city mechanical ship. Snellgrove bid was $689 and he is given 90 days to complete the job.

Baseball Games to Start Early at High School

Coach Ivan Hill of the high school belives that the early bird gets the worm, as he has made plans for the starting of baseball practice in the near future. Yesterday many likely prospects came forth and signed their names to the baseball roster for the coming season.

A tentative schedule of games has been arranged, which includes McClymonds high of Oakland, Oakland Tech., Alameda, Mission high of San Francisco, Martinez and Mt. Tamalpias Military Academy.

A nucleus around which Coach Hill will attempt to build a winning nine are Muth and Gualdoni, catchers; Murray, Villalevas, Swenson, pitchers; Lehmkuhl, first base; Barbieri, second base; Pinm, outfielder.

People to be Kept Off Local Wharf

The proposition of erecting a wire fence at the municipal wharf to keep people off the deck unless they have a permit, was voted down by action of the city council last night, and the substitution of a wood fence to serve the same purpose, was approved.

Declaring that the promiscous throwing about of cigarette butts and matches by visitors to the wharf endangered the whole structure because of the amount of oil and gasoline handled there, City Manager, J. A. Mc Vittie requested permission to erect the fence.

The fence will be erectd at both ends of the wharf with a grate near the new ferry landing slip, and entrance can only be secured through permission from the office of Harbor Master J. H. Misner.

The city manager was instructed to take necessary precautions to keep people off the dock until the fence can be built, using ropes and a watchman.

STREET LIGHT IS ASKED

A petition from residents on Second street and Bissell avenue for an arc light to be installed at the intersection of the streets, was received by the Richmond city council last night and referred to the light committee.

ELM PARK CONTRACT AWARDED

Contract for planting of trees and shrubs to beautify Elm park was authorized with Bednebond and Budgeen, low bidders; at the meeting of the city council last night. The bid was $625.

Portland Firemen

Continued from Page 1

bers of the council promised in aiding to make the fire department as efficient as possible. Chief of Police Dan Cox also made a few remarks.

Roy Patterson, a member of the fire department, rendered a German dialect story that brought down the house.

Too much credit cannot be given for the manner in which the banquet was handled. All of the cooking and serving was done by members of the department, and it was an exceptionally fine spread. There was turkey, cranberry sauce, and all of the 'fixins', pineapple punch, many kinds of cakes, relishes, and many other good things to eat, too numerous to mention.

The banquet was really given in honor of Battaloin Chief H. C. Johnson of Portland, who was chief of the fire department of Richmond for a few months. When he left he was tendered a banquet, and at that time he told the boys that when he rounded out twenty years of service in the Portland department, he would be glad to be with them again. The 20 year period expired yesterday, and true to his word, Chief Johnson was here, and the 'fire boys' did themselves proud in entertaining him, and his special guest, Chief Holden.

The affair was one of the most pleasant that has taken place in Richmond for a long time. There was a spirit of good fellowship manifest among all, that was most pleasing.

Among those who attended the banquet were the following:

Chief Lee G. Holden, H. C. Johnson, Mayor J. H. Plate, W. P. Cooper, Jay W. Stevens, F. A. Scholea, J. J. Barry, Wm. L. Lane, D. S. DeLaney, F. F. Libe, H. A. Grady, J. L. Claush, T. A. Costello, R. Mihunch, W. V. Willis, W. H. Frazier, T. J. Hathaway, W. C. Kiteley, Pete Martin, H. W. Guselmann, Lee Scarbrough, A. C. Faris, Dan Cox, W. W. Scott, E. J. Garrard, Martha A. Chandler, Marie L. Ogborn, S. A. Pussler, W. T. Moore, H. Phillis, W. C. Kates, R. P. Meyers, H. J. Schmicht, R. L. Heath, W. F. Radick, W. H. Snelling, Geo. D. Black, G. E. Milnes. Members of the San Francisco department who were present were: W. A. Shaylor, D. Brolet, L. J. Murphy, Geo. Voisin, C. F. McLaughlin, Roy O'Connell, John Murphy, Wm. Patry, Ed. MacDonald, Andy Ormo, Bob Pritchard.

WESLEY LADIES MEET WEDNESDAY

A meeting of the Wesley Ladies Aid society will be held next Wednesday afternoon at the church for the purpose of electing officers and taking care of other business of importance to come up before this society. A full attendance is desired.

Milk Ordinance Read at Council; Position Created

The city milk ordinance, providing for the inspection of milk and dairy products used within the city of Richmond and the appointment of a milk inspector, was given its second reading by the city council last night and ordered to take its regular course for adoption.

In connection with the milk ordinance a resolution was adopted by the city council creating the position of city veterinarian and fixing his duties to improve the dairy products of the city and to cooperate with the city board of health.

In The Sport Arena

By THOMAS L. CUMMISKEY
(By Universal Service)

NEW YORK, Jan. 3.—Watch the Athletics in 1925!

After long, lean years since Connie Mack broke up that machine that will always be called one of the greatest the game has had, the Philadelphians believe at last the Athletics have a grand chance to win the pennant.

A string of twelve straight defeats and the failure of Paul Strand, Salt Lake City slugger to make good, put the A's in the doldrums last season when fine things were expected. They didn't "find themselves" until near the end of the season when they came with a great rush, playing as fine a brand as shown in the circuit.

Now, with the addition of Lefty Groves, Baltimore southpaw, and Gordon Cochrane, the classy catcher from Portland, the club is expected to come through in scintillating fashion.

Mack believes that it will "find" itself as did his great team back in 1909, when the A's barely lost to Detroit and then went on to star. This is further reflected in the double-decking of all pavillions to increase the seating capacity to more than 30,000.

There will be no bleachers. Time was when Philadelphia was not much else but a bleacher baseball town. And the fans got so fed up on brilliant performances of the old Athletics they stayed away, and Mack sold away his stars to get money that way since he couldn't through the gates.

Philadelphians, as fans will, then began to wish for the old days back again. They got seven years in the cellar and others with the team near the bottom. But every time the Athletics uncorked a spurt how the fans turned out and carried on!

They showed Connie Mack that a winner most certainly would pay handsomely. He had been spending money freely trying to get it. The bushes have been soundly beaten by his scouts; more than 500 players have come under his observation in the ten years since he sold away his old stars.

He dug up Third Baseman Sammy Hale, for Outfielders Paul Strand and Al Simmons and others. Now he has paid $100,000 for Pitcher Groves. Many snickered at the announcement but it develops that a copy of the deal between Mack and Jack Dunn, the Baltimore owner-manager, is on skirt of several inches. The one who chooses a one-sided pose and turns her toes inward is very little better, and worst of all is the woman—you generally encounter her in the crowded subway—who sits with her knees wide apart, reducing the skirt to the dimensions of a Highlender's kilt, and her feet planted firmly on the ground.

And the correct way? Study it for yourself. First of all let your dressmaker do her part successfully. Your skirt should be of sufficient width to remain smooth when you sit down, and of a length that will hide the knees. Thus equipped, sit straight on your chair and strtch out those pretty slender silken clad legs easily and gracefully if you wish, but do not cross them either at the knee or the ankle.

Inglewood—New high school building being erected.

El Monte—Main street to be paved at cost of $75,000.

UNCLE WIGGILY'S TRICKS

SQUIRE EDGEGATE—The Court Agreed That It Was a "Fine" Day! BY LOUIS RICHARD

Inter-nat'l Cartoon Co., N. Y.

THE GEEVUM GIRLS

No matter what you may wish to buy or sell—make use of The Record-Herald's "Classified" columns. All ads are CLASSIFIED in groups to make this a quick finding section as well as a profitable one.

CLASSIFIED ADS

Unlimited opportunities present themselves daily in the form of "Classified" Ads. Do you take advantage of them? Today's opportunities is tomorrow's profits Read them now.

CLASSIFIED ADVERTISING RATES

1c Per Word Per Day

Minimum Charge 35c

CLASSIFIED INDEX

1. Lodge and Meeting Notices.
2. Lost and Found.
3. Special Notices—Personals.
4. Help Wanted—Situations Wanted.
5. Automobiles.
6. Real Estate For Sale.
7. Business Opportunities, Investments.
8. For Rent—Rooms, Houses, Apts., Flats.
9. For Sale—Miscellaneous.
10. Wanted—Miscellaneous.
11. Business Directory.

1—Lodge & Meeting Notices

SONS OF ST. GEORGE—Gladstone Lodge, No. 531, meets first and third Tuesday at Moose Hall at 8 o'clock p. m. B. Banner, Secretary; R. F. D., Box 147, Richmond. Fred Powell, president.

GOLDEN GATE COUNCIL, No. 3, Junior O. U. A. M., meets Wednesday nights, in the small ball in W. O. W. Hall. O. H. Benne, Recording Secretary, P. O. Box 1131, Richmond, Calif.

NATIVE SONS—Of Golden West, No. 27, Edward Peterson Stege, President; R. H. Cunningham, Secretary 520 Ohio Street. Meeting nights, first and third Tuesday of the month. Meeting place, Redman hall, Eleventh Street and Nevin avenue.

KNIGHTS OF PYTHIAS—Richmond Lodge, No. 13 meets every Friday night at K. of P. Hall, Fifth street, near Macdonald. Visitors always welcome. Geo. M. Deathe, C. C.; F. G. Blackhart, K. of R. and S.

3—Special Notices, Personals

LEADING CLUB, largest, most reliable for lonely people; confidential descriptions free in plain sealed envelope ;thousands wealthy members; if sincere, write; established 20 years. Old Reliable Club (name copyrighted,) Mrs. Wrubel, Box 26, Oakland, Calif. 4-26-tf

2—Lost and Found

LOST—Fox terrier puppy, 6 months old, black and brown spots on face. Finder please return to 600 Ripley avenue. 12-10-3t.

LOST—Black leather handbag at Pullman avenue and Cutting boulevard. Finder please return to 412 21st St. and receive reward. 12 11 3t

4—Help Wanted, Situations Wanted

EARN $20 WEEKLY—Spare time, at home, addressing, mailing music, circulars. Send 10c for music and information. Cooperative Music Co., St. Paul, Minn. 12 13 1t.

WANTED—Protestant couple to rent furnished house and board my son and myself. A. D. Chenoweth, 3110 Roosevelt ave; telephone Rich. 853; Call between 5:30 and 6:30 p. m. 1-6-3t.

POSITION WANTED—Will care for children in your own home afternoon or evenings. Mrs. Copeland Apt. No. 3. Phone 1459. 1 6 3t

HELP WANTED— Salesman to sell coal. Good money. See H. M. Schrader at 3 2nd St. Richmond, Calif. 1 6 tf.

AGENTS—$45 cash for 3 days spare time work. If you can sell anything you can sell my All-Wool $40 Suits and Overcoats for $23.75. Also boys suits $11.75. Make $90 week steady. Big sample outfit FREE. No Deposit, no waiting. JOHN G. LONGWORTH and SONS, Dept. 515—1301 W. Congress St., Chicago.

WANTED— Maried man with car, neat appearance, pleasing personality, work in Richmond and Contra Costa County, position permanent, pay $35 to $60 a week according to ability, splendid opportunity for ambitious man to advance. Write today! Box 1120.

STRAY NOTICE— Female Boston Bull Terrier, dark brindle, came to my place Sunday. Owner can have same by proving property and paying charges. Call at 438 19th St. 11-18 5t.

6—Real Estate For Sale

WATSON REALTY
SUDDEN SERVICE

Just off Macdonald Avenue—6 room with large basement for workshop or business, in fine location. $4750. Terms.

CHEAPER THAN RENT—
4 room house, lots 50x110 with alley in rear. Garage. Fruit trees, one block from school and cars. $3300.00 Small payment down and $30 per month.

FINE LOCATION
5 room house with garage and large wood shed, lot 37x100. Newly painted and papered. Move right in for $500 down and $35 per month. Total price $3750.00.

A NEW HOME—
5 rooms with wall bed and two bedrooms, oak floors, cabinet kitchen, very large basement. Plenty of sunlight. $4800. $500 down and $20 per month and interest.

ON BISSELL AVENUE—
5 room house with one lot. $2350.00 $400 down and $25 per month.

ON TENTH ST. CLOSE IN—
6 room house with two lots, garage for two machines, large basement, $4750.00 $700 down and $40.00 per month.

H. O. WATSON
REAL ESTATE and INSURANCE
Phone Richmond 180
O. J. Ripley, Sales Manager

Leo Persico
MONEY TO LOAN ON IMPROVED REAL ESTATE.

Income Business Property
$5500—Easy Terms!
3 stores, on 2 corner lots, 50x112. In heart of city. Property worth $7000; sacrifice on account of sickness.

$2750—$800 Down
5 room modern home; 1 block from 11th and Macdonald Avenue. A real bargain.

$3500—$700 Down
4 room modern home; garage; near 23rd Street, on Downer.

$3400—$250 down; 5 rooms modern home, 2 lots on 17th street; garage; basement.

$1700—$100 down; 3 rooms, 4 lots; street work in; North Richmond

$2350—$500 down; four rooms, completely furnished on Sixth st., block from bank.

$300—$400 down; 6 rooms with modern conveniences; basement.

$5000—$500 down; 6 large rooms; modern; all up to date; built-in fixtures; on 2 lots; in rear is a nice 4 room cottage; rented income $30 month; including furniture.

$3850—$500 down; 4 rooms; wall bed brand new; breakfast nook, near 23rd street.

$1900—$100 down; 5 room up to date bungalow; lot and half; close to 23rd street.

FOR RENT

Store on Macdonald	$50.00
5 rooms, 6 lots, garage	$25.00
4 rooms and garage	$25.00
Store, good location	$30.00
5 rooms, near 23rd Street	$20.00

YES, I HAVE OTHERS
FRANK S. FOSTER
WITH
LEO PERSICO
1015 MACDONALD AVENUE
PHONES 54 and 572

RICHMOND MULTIPLE LISTING BOARD

"Co-operation Means Service"

The ferry boat El Paso has made her maiden trip on the San Francisco to Richmond run; her next trip will bring commuters; hence buy your realestate now before the rush. Demand creates high prices.

Appraisal Sales Co.
2234 Macdonald Avenue
Burg Bros.
309 Twenty-third Street
Sidney S. Clark Co.
715 Macdonald Avenue
M. A. Hays Company
2216 Macdonald Avenue
Isaac Lester
314 Sixth Street
Harry Plate
610 Macdonald Ave.
W. J. Richards
915 Macdonald Ave
E. P. Vaughan
814 Sixth Street.

6—Real Estate For Sale

Talk to Lester—

4 Acre Corner Plot equipped for Chicken,raising, ½ mile from Concord, on Tunnel road. 3 room frame house, 5 chicken houses, 2 good wells, pump, tank, engine, electric motor, fine, rich, level land. Will sell at sacrifice for $3160. House insured for $1500. Mortgage of $1900. can stand.

5 room rouse in Bay View Tract on lot 75 by 120. Price $3750. Rustic House, shingled, all in good condition, large attic, fine garden. High location, commanding wonderful view. $1500. mortgage can stand. $700 cash will do. Balance at$37.50 a month.

4 Room House and Lot on fourth street between Nevin & Barret will sell for $1100 cash. Rented for $20 a month. All in good condition and always rented. Good income investment.

$2600 Two fine lots on Nevin, between 23rd and 24th. $1100. will handle.

$3000. Five-room frame dwelling in front of High School, Martinez, with garage, chicken house, garden, berries, fruit trees, etc., All fenced. In first class condition, rented for $30 a month. $1500. handles.

Fine opportunity for man with $1500. to acquire permanent, profitable, growing business, now clearing $200 a month

6 Acre Fruit and Chicken ranch in Oakdale. 4 acres in Grapes and 2 acres in Strawberries. Under irrigation, also has good well, windmill and tank. 6 room house, garage barn and two chicken houses. All fenced tight. Price $8000. Will take 1000 down, or will trade for property here. What have you to offer. Talk to Lester, 909 Macdonald.

267 other bargains in real estate at the office of—
ISAAC LESTER
909 Macdonald Ave.

LOST—Pair of shell-rimmed glasses, between Martina street and Santa Fe shops, Saturday afternoon. Reward. Call Richmond 956-W. 13-3t.

PROPERTY TO LEASE—Will lease my store on Macdonald avenue, between 5th and 6th Sts. Write to Mrs. K. Paripek, 301 Vrbano Drive, Ingelside Terrace,. San Francisco. 12 17 3t.

FOR SALE CHEAP—1922 Chevrolet roadster; good condition. Apply 533 Chanslor. 12 14 4t.

FOR RENT—Two partly furnished, sunny, light housekeeping rooms; working couple preferred; 622 Fifth street, phone Rich. 1463. 12-31 3t

$5,500—Five-room, artistic home in the best residential district; basement garage and laundry; just completed. Easy terms.

(Subscribe For The Record-Herald)

SPECIAL BARGAINS—Closing out some stoves and furniture. Also brick building, two stores. Some vacant lots in San Pablo Villa Tract, and Point Richmond. See O. H. Clinton No. 7 Park Place. 11-21-6t.

FOR EXCHANGE—2 lots and 2 cottages in Richmond, for Los Angeles property. Address 831 West 54th St. L. A., Cal. 12-27-3t

ATTENTION

In the purchase of a HOME the making of an INVESTMENT or the selection of UN-IMPROVED PROPERTY—

It will pay you to advise with US

MEMBERS OF RICHMOND MULTIPLE LISTING BUREAU

Appraisal and Sales Corporation of Calif.

Real Estate—Investments—Insurance

TELEPHONE RICH. 2200

2234 Macdonald Ave. Richmond

E. P. VAUGHAN
REALTOR
Phone Rich. 233 1303 Macdonald

Member Multiple Listing Board

Investment Opportunity

APARTMENT HOUSE FOR SALE—Two 3 rooms—Six 2 rooms apartments. Completely furnished. The most up to date, finest constructed apartment house in the down town section of Richmond at a price that will give a net return of at least 11 per cent. on the investment. $24,150.00 total price. Very easy terms.

An independent living for the rest of your days for $24,000.

This is Bona Fide. Don't pass it up. If you are looking for an investment.

E. P. VAUGHAN
Phone Rich. 233 1303 Macdonald

BURG BROS., Inc.
BARGAINS

Make $400. on a lot near 21st and Clinton. Cost $750.00

Will sell for $350. All street work completed and paid for.

2 lots in "Acacia Drive" $500. for both. Beautiful lots fully improved and worth double the price.

BURG BROS., Inc.
309 23rd Street. Phone Rich. 730

Investments

$10.00 TO $50.00 QUICKLY
To The Many Workers
Rates lowest. No security, no publicity. Best and most private terms. What National banks do for big business, we do for the man or the woman who works.
H. L. DRAKE

8—For Rent—Rooms, Houses, Apts., Flats

FOR RENT—5 room furnished apt. flat. Apply 518 10th St. Reiper Apts. 1-3 3t.

FOR RENT—5 room, new bungalow, Thousand Oaks, Garage. Phone Thorn. 379. 1-3 3t

FOR RENT—4 room bungalow, wall bed, garage, on carline. Very desirable. Rent $30.00. Burg Bros., Inc. 309 23rd St. at Macdonald. 12 30 tf.

PIANOS FOR RENT
You can rent a piano by the month from A. Winters at 11th and Macdonald. 7-10tf.

FOR RENT—House, four rooms, bath, garage, yard and chicken yard. Rent, $25.00. Apply 119 6th St. 1 6 3t.

FOR SALE—1923 Chevrolet Roadster, cord tires, winds, bumpers, motor meter, spare tire, etc. Excellent condition. Terms. Chas. M. Courtright, Dodge, Brothers Dealer. 12-12-3t

FOR RENT—Apartments and flats very desirable and convenient, $25 to $40 per month. Burg Bros., Inc., 309 23rd St., at Macdonald Ave. Phone Rich. 730. 5-15-tf

These Painters Carry LIABILITY INSURANCE
ZEB KNOTT
Sherwin-Williams Paints, Stains and Varnishes
All Grades of Wall Paper
PAINTING AND PAPER HANGING
319 North Seventh Street
All work guaranteed.

I make and acknowledge all kinds of legal papers; deeds, mortgages, contracts, leases, etc. Homes for rent fire insurance.
H. G. STIDHAM
NOTARY PUBLIC
163 Washington Ave.
Office Phone 868; Res. Phone 920.

If any resident of Richmond knows of families in distress or need, kindly report same to the Societies handling relief. Phone Richmond 1340 of Richmond 335. 2 25-tf

"LET MAYER DO IT" If you want your old suit made like new. Phone 452; cleaning, mending, repairing, or pressing. Wor kcalled for and delivered. Mayer's American Cleaning Works ,1116 Macdonald Avenue. 4-11-tf

W. M. PENNINGTON
Cement Contractor
1826 Bissell Ave.

9—For Sale—Miscellaneous

FOR SALE—Phonograph cost $110. sell for $40.00 including 35 records. Apply Clinton and San Pablo Fetrows or Route No. 1 Box 532. 12 19 4t.

FOR SALE or TRADE—five or ten acres of land, one and half mile East of Walnut creek. Address Box 314-K, R. F. D. 1, Richmond, Cal. 1-1-12t

FOR SALE OR TRADE 12 acres near Oakdale all under irrigation in alfalfa, Vineyard and Family orchard; good plastered house, new barn, 2 chicken houses; granery, wagon shed and traphouse; windmill tank and tank house, water piped to house, chicken houses and barn. Inquire H. J. Bly, 300 Golden Gate, Richmond.

FOR SALE Lunchr nm, cheap for cash. Address box 655 Record-Herald. 12-28 1t.

SNAPS IN HOMES, TOWN LOTS and FARMS—I have some town lots, farm property, and home places, which are bargains because my clients have to get action regardless of price of terms. See me, at 23rd Street and Emerie, or leave word with Mr. Hulanski at 6th & Macdonald, and I will call. George Wood. 12-29 tf.

10—Wanted—Miscellaneous

ROOM AND BOARD For man or woman in Thousand Oaks with garage. Phone Thorn. 379. 1-3 3t.

MISCELLANEOUS—Young woman with family to support, needs work Experienced cook. Restaurant or Cafeteria. Box 14790 Record Herald. 3t.

WANTED—Child to board. Apply 527 23rd St. 12 9 7t.

FOR SALE—Wicker baby buggy. Good condition. Apply 824 Barrett Apt. No. 2. 12 9 6t.

WANTED—Capable man to represent us as district manager in this territory. Our organization is the oldest of its kind in the health and accident field and offers a splendid opportunity to a man who will work to attain success. Experience is not essential. Our field manager will be in Richmond on September 20th to interview applicants. Give full particulars about yourself in first letter. Address Inter-State Business Men's Accident Association of Des Moines Iowa.

11—Business Directory

W. W. FRASER, M. D.
Homeopathic Physician and Surgeon.
Office 707 Macdonald. Pillow Bldg.
Phone 839-W.

DR. J. T. SPALDING
Physician and Surgeon
DR. CLARA SPALDING
WOMEN and CHILDREN
Telephone: Richmond 20
Office 803 Macdonald Ave.

NOTARY PUBLIC
REAL ESTATE and INSURANCE
Phone Richmond 180
O. J. Ripley, Sales Manager

TYPEWRITERS
SOLD REPAIRED
KEARNEY-FURRER
Phone Richmond 7.
721 Macdonald Ave.

SAFETY FIRST—
Your clothes are insured every moment they are out of your house.
C. O. D. CLEANERS AND DYERS
(Established 1909)
Clean, Odorless, Delivery
Works ..... 2409 Macdonald
Phone Richmond 2329
Phone Richmond 683
OFFICE ..... 11 Park Place

Sewing Machines
NEW AND SECOND HAND
Special Holiday Terms
And Prices
We Buy, Sell, Rent and Repair
All Makes
422 Macdonald Ave. Phone 980

C. J. LAMBRECHT
COAL—WOOD—FEED
Rock—Gravel—Cement
Castle Gate, American Block, Rock Springs, King, and Pennsylvania Blacksmith Coal.
Scratch Feed, Egg Mash, Hay, Grain, Mill Feed.
OFFICE—2207 Macdonald Ave.
Phone 1058
YARD—5th at Willard,
Phone 1192

2 REAL BARGAINS

$1600.00 4 room cottage central location, very easy terms.

$3300.00 New 4-room Bungalow Stucco finish. sHrd wood floors. Wall Bed, Cabinet Kitchen. Garage if wanted.

J. B. McKENZIE
1202 Macdonald Avenue, Phone 632
J. L. Muir, Manager of Sales

Golden Gate Ferry Schedule

Leave Sausalito		Leave S. F. Side Foot of Hyde St.	
4:30	2:00	5:00	2:30
5:30	2:30	6:00	3:00
6:00	3:00	6:30	3:30
6:30	3:30	7:00	4:00
7:00	4:00	7:30	4:30
7:30	4:30	8:00	5:00
8:00	5:00	8:30	5:30
8:30	5:30	9:00	6:00
9:00	6:00	9:30	6:30
9:30	6:30	10:00	7:00
10:00	7:00	10:30	7:30
10:30	7:30	11:00	8:00
11:00	8:00	11:30	8:30
11:30	8:30	12:00	9:00
12:00	9:00	12:30	9:30
12:30	9:30	1:00	10:00
1:00	10:30	1:30	11:00
1:30	11:30	2:00	12:00
	12:30		1:00

Extra Service Saturdays and Sundays

SUBSCRIBE FOR THE RECORD-HERALD—GET THE LATEST NEWS

AN INTERESTING BOOK

The FONG WAN HERBALIST has been continuously retained by the same company for nearly ten years, during which time he has relieved over 8000 sufferers.

He is the author of a most instructive series of articles on the "Chinese Theories of Disease and Methods of Healing."

He has recently compiled and published an attractive book entitled "Herb Lore," which contains many articles from his pen as well as 100 testimonials selected from those given by his patrons. Copies of this book may be obtained gratis at the FONG WAN OFFICE by persons interested.

FONG WAN HERB CO.
576-78 10th Street
Oakland, Cal., formerly of 548 Eighth St. Office hours 9 to 7 daily; Sunday, 9 to 12 m. Phone Oakland 3767. Consultation free.

Phones—Office 435 Res. 852
BERT CURRY
UNDERTAKER and EMBALMER
Ambulance Service
332-336 11th St., near Macdonald

Have your suit cleaned and pressed at Black's, Tenth and Macdonald avenue. Phone 723. We call and deliver. Prompt service and good work.

FOR GOOD TAILORING OF ALL KINDS SEE
M. CONRAD
Ladies' and Gents'
TAILOR
Clothes Made To Order of Every Description
PHONE RICH. 1403-J
254 TENTH STREET
(Opposite Lincoln School)

RODEO VALLEJO FERRY 6 MINUTES ON THE BAY THE SHORT WAY

THE DEPENDABLE AUTOMOBILE FERRY Route offers motorists the shortest and most direct means of transportation from Oakland, San Francisco, and all points south, to Vallejo Sacramento, Sonoma, Napa and Lake counties and all points north.

Lve. Oakland Side at "Short Way" A.M.	P.M.		Lve. Vallejo Side at Morrow Cove A.M.	P.M.
†6:00	2:40	Quick Lunch On All Boats	†5:45	2:20
6:30	3:00		6:15	2:40
7:00	3:20		6:45	3:00
7:30	3:40		7:15	3:20
8:00	4:00		7:45	3:40
8:20	4:20		8:20	4:00
8:40	4:40		8:40	4:20
9:00	5:00		9:00	4:40
9:20	5:20		9:20	5:00
9:40	5:40		9:40	5:20
10:00	6:00		10:00	5:40
10:20	6:20		11:20	6:00
10:40	6:40		10:40	6:20
11:00	7:00		11:00	6:40
11:20	7:20		11:20	7:00
11:40	7:40		11:40	7:20
NOON	8:00		NOON	7:45
12:00	8:30		12:00	8:15
P.M.	9:00		P.M.	8:45
12:20	9:30		12:20	9:15
12:40	10:00		12:40	9:45
1:00	10:30		1:50	10:15
1:20	11:00		1:20	10:45
1:40	*11:30		1:40	*11:15
2:00	*12:00		2:00	*11:45
2:20	*12:30			*12:15
	*1:00			*12:45

*Saturdays, Sundays, Holidays—Extra Trips During Heavy Traffic ‡Sundays and Holidays only.
Aven J. Hanford, Pres. & Gen. Mgr.

PAULSEN'S
TIPS!

Beautiful 6 room home $6500—This property is on 2 corner lots in fine residence district. It is modern in every way. Garage. Property is worth at least $7500. Owner sacrificing at $6500, $100 down. If you want a good home, here is your opportunity.

2 Corner Lots on 19th street.—Street work done. An absolute gift at 900.

2 Corner Lots on Garvin—all street work in and paid. Only $750. You can't go wrong on this corner.

PAULSEN REALTY SERVICE
California Theatre Building.
Telephone Richmond 825
Night phone: Rich. 322-W.

BONNER & BONNER
Real Estate

Modern 2-story stucco apartment house; 4 apartments, 4 room each, 4 garages will sell equity or trade for Richmond property or ranch. Income $240. Per Month.

4 Room House on lot 50x125, street work in. Free water and garage. This is a nice home, good location, easy terms. Only $650.00 and $25.00 a month. Price $2,650.

Three-Room House on lot 50x100 small payment down, balance like rent.

Three-Room House on lot 75x105 snap $300.00 down $25 monthly payments. Price $2100.00

6-Room House on lot 40x125, street wok in, sell equity, balance at $30.00 month. Price $2,800.

Corner Lot 50x100 on Eighth Street. Price $1,900. Cash or terms for an apartment.

Corner Lot on 9th and Barrett make on offer for this fine piece of property and get a bargain.

Two Lots on Cutting Blvd. $900. cash or terms.

4-Lots for sale only $750.00 for all four. Good location and a wonderful bargain.

Two Story Building Store with 5 room modern flat, upstairs. Now if you want an honest to goodness bargain take this for only $2,700. Right at a busy corner. Next year this property will be worth $6,000. Hurry up.

BONNER & BONNER
511 Pullman Ave., Richmond

LOS ANGELES, CALIFORNIA
Hotel Lee
WM. B. CLARK, PROPRIETOR
SIXTH AT FIGUEROA ST.
Phones 10763 Pico 1007

ANY HOTEL reflecting the comfort of competence, the solidity of substance, the good taste for refinement. Attractive for women alone and to the "whole family." Service not unlike a well appointed, generously conducted patronized and recommended.

Commercial, residential Location central and unexcelled. Modern, European, Rated reasonable.

CHINESE EXPERT HERBALISTS
How to Get the Best Results and Keep Well.

Chang & Kong

Our specially imported herb remedies of over 3000 varieties have been used in China for centuries. They positively relieve the various diseases whether your ailment be of the lngs, stomach,heart, liver, kidneys, bladder, or if your are afflicted with indigestion, asthma, catarrh, blood poison, (including blood disorder and high and low blood pressure,) rheumatism, appendicitis, piles female afflication or any other known complaint, our wonderful herbs will not only give immediate relief, but will absolutely cleanse every impurity from your system by our Chinese Herb specialtist. All ailments of whatever nature successfully treated by our wonderful, lifegiving Chinese herbs.

When your case is given up as hopeless by others, give us a trial.

Many testimonials by people who have been cured by our herbs

Herbs sold. Prices Reasonable

Consultation Free.
HERB SPECIALISTS
901 Clay St., Corner 9th St.
OAKLAND, CALIF.
Hours 8:00 a. m. to 8:00 p. m.
Daily—Sundays, 8 a. m. to 2 p.m.

METROPOLITAN REAL ESTATE FIRM FORMED

Richmond now has a metropolitan real estate office. The M. A. Hays company, which three years ago took over the East Richmond Heights Land company and for the last two years has been devoted largely to the development of the Mira Vista properties, has been reorganized and expanded into a general real estate office.

The company will continue to devote its greater efforts to the Mira Vista, East Richmond Heights, and other east-of-San Pablo properties, but will in addition do a general realty brokerage, rental and insurance business.

The M. A. Hays company enjoys the distinction of having within 18 months developed the Mira Vista residential district into one of the most popular exclusive residential districts in the Bay district. "During that period," says M. A. Hays, "the company has sold $150,000 of land in the district, and there have been erected more than $200,000 worth of homes."

The remarkable feature of this development, says Hays, is the fact that all but five of the Mira Vista purchasers in the last 18 months have been Richmond people.

BULL SALES MANAGER

As a part of the expansion scheme of the company, E. B. Bull formerly president of the Appraisal and Sales Corporation, becomes sales manager. Bull has had a world of experience in sub-dividing, having entered the field in Oakland in 1906 with the firm of Breed and Bancroft, who were among the pioneer sub-divisors of residential tracts on the East Bay side of the bay. He also has to his credit the development of the Mt. Diablo project in Contra Costa county, of which the Mt. Diablo Country club is one of the most attractive features of Contra Costa county today. Bull is vice-president of the Richmond Chamber of Commerce and one of the most active civic workers in this city.

LOW PRICED PROPERTY

"The successof the M. A. Hays company thus far," says Bull, "has been largely due in my opinion to the fact that Mira Vista and other properties have been placed by them on the market at prices that will permit of the present buyers realizing a substantial profit in the very *near future. The tremendous popularity of this tract in the past 18* months is surely demonstrating this fact. We plan as soon as possible, to open up and put on the market the 100 acres lying between Mira Vista and the Berkeley Country club. This property is among the most desirable to be found in the entire East Bay district.

BIG YEAR AHEAD

"The year 1924 was the biggest year Richmond has had in a decade," says M. A. Hays today, "and we look for 1925 to be even bigger. Everybody who has a legitimate business in Richmond will make money this year if he handles it right.

"The coming of the ferry will be a big stimulus to business, and especially to home building.

"There are five new offices and store buildings, and two new theatres being projected right now, for the business section between Sixth and Twenty-third streets.

"Our harbor development will take a new spurt this year, and with harbor improvement will come new industries to use the facilities.

"It is to help in this development of a bigger Richmond that we have expanded our business organization and function. We want to keep our service facilities just a little ahead of the needs of the community.

AROUND THE HARBOR

The steamship Wairuna will dock dock at the municipal wharf on either January 8 or 9.

On January 12, the West Ivan, operated by the Struthers and Barry company, will dock here and take a cargo of oils for Oriental ports.

January 15, the Eastern Night will dock here.

The steamship Viniga, United American line, will arrive here from the east coast on January 18.

The steamship Stanley Dollar, operated by Dollar Steamship company, will dock here on January 19.

Also on January 19, the West Cajoot, a Struthers and Barry ship; and the steamship Rigi, taking the place of the Borne, will dock here. The Rigi is a General Steamship company vessel.

Harbor Master J. H. Misner reports that the facilities of the Richmond harbor are not adequate to handle the docking of three vessels in the same day.

The steamship Indianic of the General Steamship company is expected to dock here early in February. It will take a cargo of case oils.

STRANGERS IN RICHMOND

HOTEL VEALE

Visitors in Richmond who registered at the Hotel Veale over the deek-end are:

R. H. Volland, Iowa City, Ia.
Mr. and Mrs. F. Hansen, Stockton.
M. Lough and wife, Eurega.
A. Monahan, San Francisco.
Roy Cagle, San Francisco.
W. R. Hagnussen, San Francisco.
Maude MacPherson, Richmond.
Joseph M. Jones, Sacramento.

CENTRAL HOTEL

Among the guests registered at the Central hotel is Mr. A. S. Harden of Mill Valley who intends to make his future residence in Richmond. Mr. Harden is in the employ of the Imperial market.

Other guests registered at the Central hotel are:

C. S. White, Oakland.
H. F. Trautman, Fresno.
E. Mullens and wife, Fresno.
C. E. McInnery, Oakland.
E. C. Moek, Riverbank.
A. J. Hawlett, New Brighton.
M. Giles, San Francisco.
M. J. Jones, Sonoma.
P. C. Carey and wife, San Jose.
E. E. Wooley, Calwa.

IMPERIAL HOTEL

Week-end guests of the Imperial hotel were:

J. A. Conlem of Fresno, who is a master mechanic on the Santa Fe R. R.

W. C. Shook a trainman of Fresno, who is thinking of locating here.

J. W. Simmons, a Stanford University alumnus, who represents the Pacific States Life Insurance company in this district.

Other visitors were:

C. M. Brawdy, Calwa.
V. Hulchirg and wife, Stockton.
R. Urbie, San Francisco.

HOTEL GLENN

Mrs. M. B. Carlson of Oakland registered at the Hotel Glenn last night. Mrs. Carlson was forced to remain in Richmond on account of the dense fog which made driving very dangerous.

J. D. Rice who has recently opened a Singer sewing machine shop in Oroville also stopped at the Glenn.

Other guests were:

E. E. Mix and wife, Sacramento.
S. M. Turner, city.
Frank Maneeley and wife, city
Carlo Saro, city.
Mr. and Mrs. R. B. Miller, Colton.
F. Breneman, San Bernardino.
A. J. Brown, Riverbank.
W. E. Doty, Riverbank.
R. L. Fordtrain, Riverbank.

RICHMOND HOTEL

Among the guests of the Hotel Richmond over the week-end are:

J. A. Marshall, city.
L. J. Green, city.
S. W. Gordon, city.
Harmony Brown, Los Banos.
Mm. Berice, San Francisco.
T. F. Riley, city.
B. Faloy, Bermuda.
A. Eicher, city.
Jim Ball and wife, city.

To Install Arc Light at Wharf

Installation of an arc light at the city municipal wharf was recommended and accepted and the light ordered installed under the direction of the City Manager McVittie.

BABY GIRL BORN

Mr. and Mrs. W. D. McNeill, 1301 Nevin avenue, are the extremely proud parents of an eight pound baby girl, which arrived on January 3, at 2 a. m. Mrs. McNeill is confined in the Richmond Maternity hospital. Both mother and baby are doing very nicely.

SEEKS SOFT DRINK LICENSE

Application of O. Maghetti for permission to conduct a soft drink parlor and pool room at 112 Railroad avenue, was received by the city council last night and referred to the license committee.

Tuesday, Jan. 6.

Sun rise ... 7:26 | Sun sets... 6:05
Moon sets ..... 4:16 a. m.

January 6 to Jan. 12.

Date.	Tm.	Ft.	Tm.	Ft.	Tm.	Ft.	Tm.	Ft
	High.		Low.		High.		Low.	
5.	1:25	2.1	8:13	5.4	3:25	0.1	9:47	3.7
6.	2:15	2.4	8:51	5.5	4:00	-0.3	10:35	3.9
7.	3:02	2.5	9:26	5.5	4:36	-0.5	11:21	4.1
8.	3:46	2.6	10:02	5.5	5:00	-0.7		
	High		Low		High.		Low	
9.	0:04	4.2	4:27	2.6	10:34	5.5	5:44	-0.8
10.	0:45	4.2	5:07	2.7	11:06	5.4	6:17	-0.8
11.	1:25	4.2	5:48	2.7	11:38	5.8	6:51	-0.7
12.	2:03	4.2	6:33	2.6	12:08	5.0	7:23	-0.5

NOTE—In the above tabulation of the tides the daily tides are given in the order of their occurrence commencing with the early morning tide in the left-hand column and the succeeding tides as they occur. On some days but three tides occur, the fourth occurring the following morning.

The column of heights given the elevation of each tide above or below the level of Coast Survey chart soundings. The numbers are always additional to the chart depths unless preceded by a minus sign or dash (-) when the numbers are subtracted from the depths given on the chart.

New Board Meets With No Change of Personnel

A brand new board of supervisors for Contra Costa county was in session Monday and they went about transacting the county's business like veterans. Although three of the members of the board formally took office at this meeting the personnel of the body has not been changed. The three members having been returned to office at the November election by handsome majorities. They were Supervisors W. J. Buchanan, who was renamed as chairman of the board, R. J. Trembath and Oscar Olsson.

Buchanaan in resuming the position of chairman renamed the same committee, so the busines of the board is proceeding without any interruption.

At Monday's session the board approved the assessment lists of Reclamation District Nos. 2024, 2025, and 2026. It also accepted the report of the viewers of the proposed Crow Canyon road, which is to connect with the Alameda county road, materially cutting the distance between San Ramon Valley points and Oakland and accepted deeds from Garfield Stow and Manuel Ferreira for right of way for the road.

At the request of Architect J. Narbelt, an allowance of $126 was allowed for extra installation in the Richmond Memorial building. Revised plans of the Brentwood Memorial hall were approved and the clerk of the board was authorized to advertise for bids for construction of the same.

The so-called dance ordinance, which prohibits dancing after one o'clock a. m. except by special permit of the board, was declared to be in full force and effect.

M. G. Rose of Danville was granted permission to cross the highway at that place with a three-fourth inch water pipe.

MERCHANTS APPRECIATE HELP

A letter from the Richmond Merchants Association, thanking the city council for courtesies extended to the association, was read to the council last night, and ordered received and filed.

LOCAL SCHOOLS RE-OPEN WITH MANY RECRUITS

Yesterday was a gala day for some of the younger generation of Richmond, while to others it ment taking up of a hated task, because the Richmond public schools opened their doors for the new term.

It is opectxed that with the attendance swelled by new arrivals in the elementary schools, there will be between 4500 and 5000 staudents enrolled.

The Richmond Union high school will have 130 new faces present in enrollment, as that number promoted to the high school from the Roosevelt Junior high last year. Also it is expected that the enrollment of the Junior high will be considerably augumented by the graduates of the grammar schools.

Changes in Faculties

A few changes have been announced in the faculties of the schools. They are as follows:

Evelyn Stuckey to succeed Juliet Campbell as teacher of the low second at the Lincoln school. Miss Campbell has been transferred to the Grant school. To succeed Helene McPike as teacher of the high third and low fourth at the Stege school, Jeanette Sweigert. Miss. McPike will be added to the facility of the Lincoln school.

May Hough, teacher in the Fairmont school who went abroad recently, will be succeeded by Mary Louise Chalup.

Dorothy Moody, who married, is succeeded as teacher of the fourth and low fifth grades at Peres school by Edith Moody.

New Teacher at High

At the high school Marion Stockton has been added to the teaching staff of the commercial department.

After a six months leave of absence, Miss Alice Elliott has returned to the Grant school. Miss Elliott spent her vacation abroad. No further changes were announced in the faculties of the other schools.

Yesterday was taken up with the enrolling of the pupils in the various classes at the schools, but is expected that the real work of the semester will begin this morning. The school program was so arranged at the close of school last December to permit the early start this year.

Both the high school and the junior high expect to begin work under full pressure today, according to announcement made by the authorities of the two schools.

RALPH T. LEWIS AND PRESIDENT HARDING'S SISTER, LEAVING ON HONEYMOON TRIP TO BERMUDA

A romance that began many years ago culminated in the marriage of Miss Abigail Victoria Harding, sister of the late President, and Ralph T. Lewis, Marion, Harding taught in Harding High School in Marion for more than twenty years. This photograph was made as the honeymoon couple were leaving New York for Bermuda.

ASKS POOL ROOM PERMIT

Application of James Bessiglini for permission to conduct a billiard and pool room at 500 Pullman avenue, was received by the city council last night and referred to the license committee.

HERE FROM COLORADO

Mrs. R. S. Dickerson, mother of E. Dickerson, proprietor of the city hall garage, arrived here yesterday from her home in Dolores, Colo. She will remain here for the winter.

Monett Motor Co. Incorporates Here

A new corporation in the shape of the Monett Motor company of Richmond, has been added to the list of the city's businesses. The company is incorporated with a capital stock of $20,000. The officers of the firm are C. D. Monette, president; W. B. Monett, Brenice Monett and C. K. Shumate, directors. Pierce and Carlson will act as attorney for the corporation.

OREGON MAN BUYS HOME

A. L. Paulsen Realty Service announced yesterday that they had completed a deal whereby a four room house at 126 Second street, was sold by Dr. Deininger Keser to T. D. Glennon, a recent arrival from Oregon.

LATEST 'KICK' CLAIMED FOUND IN CIGARETTES

"Flying cigarettes," is what Jose Puente, alleged narcotic addict, who was arrested at Second and Macdonald avenue Sunday night on a charge of violating the state poison act, is believed to have been smoking.

The cigarettes are thought to contain an opiate, according to the police; and it is alleged that Puente, after taking a few inhales from one of them, would become wild and uncontrollable.

At the time of the arrest a quantity of what is belived to be Canabifindia, an opiate, was found in Puente's possession. The stuff has been sent to the Oakland police department, where it will be tested. If it is found to be narotic Puente will be prosecuted on the state poison act charge.

Pays $100 Fine for Half Pint of Liquor

A fine of $100 was levied on E. Inman, for having a half pint of liquor on his person when arrested on the street by the police, when he appeared before Police Judge C. A. Odell, yesterday. A $500 fine was imposed at first, but $400 was remitted, depending upon the good behavior of the defendant.

Southern Pacific Is Appreciative

A communication from J. H. Dyer, general manager of the Southern Pacific Company, thanking the city of Richmond for their expressions of appreciation on the new ferry service, was read to the city council last night and ordered received and filed.

Men's Stylish

Suits ½ OFF

This includes our entire line of Fall and Winter Men's Suits. Wonderful values. Suits that formerly sold for $42.50. On Sale at

$21.25

Can't Bust 'Em Men's

Overalls and Jumpers $1.59

Men's

O'coats ½ OFF

Your opportunity to get a fine overcoat at just half the regular price. Overcoats that formerly sold for $45.00 On Sale at

$22.50

Terms of the Sale!

Terms cash. No free alterations at these prices.

Other merchandise greatly reduced! Including Men's Women's and Boys' Furnishings and Boys' Clothing.

Compare our prices with other sales.

Harry Marcus Inc.

727 Macdonald Avenue *Richmond, California*